

DJANGO FAKEBOOK

Bb Edition

DJANGO FAKEBOOK 2008

200 tunes

After you've gone
Ain't misbehavin'
Alemberts
Alors?...voila!
Anniversary song
Anouman
Appel indirect
Are you in the mood
Artillerie lourde
Avalon
Babik
Bei dir war immer so schön
Bei mir bist du schön
Belleville
Belleville rendez-vous
Black and white
Blue drag
Blues en mineur
Blues for Ike
Blue skies
Body and soul
Bossa Dorado
Boum!
Brazil
Brise Napolitaine
Cantina band
Caravan
Cavalerie
C'est si bon
Charleston
Chez Jacquet
Chicago
China boy
Chinatown, my Chinatown
Clair de lune
Confessin'
Continental
Coquette
Crazy rhythm
Crépuscule
Danse Norvégienne
Danse nuptiale
Daphné
Dark eyes
Destinée
Desvairada
Dicty glide
Diminishing
Dinah
Dinette
Ding-dong! the witch is dead
Djangology
Django's tiger
Douce ambiance
Eel's nephew
Embraceable you
Exactly like you
Festival 48
Fleur d'Ennui
For Sephora
Frolic
Good old days
Gypsy dreams
Gypsy fire
H.C.Q. strut
Honeysuckle rose
Hungaria
I can't believe that you're in love with me
I can't give you anything but love
If I had you
If I only had a brain
I'll never be the same
I'll see you in my dreams
I'm forever blowing bubbles
Indifférence
Insensiblement
I saw stars
I surrender, dear
It don't mean a thing if it ain't got swing
It had to be you
It's only a paper moon
I've found a new baby
I've got my love to keep me warm
I wanna be loved by you
I wonder where my baby is tonight
I won't dance
Japanese sandman
J'attendrai
Jeepers creepers
Jitterbug waltz
Joseph, Joseph
Just one for Babik
Just one of those things
Keepin' out of mischief now
La camarde
Lady, be good
La folle
La foule
La javanaise
La mer

DJANGO FAKEBOOK 2008

200 tunes

La vie en rose
Les feuilles mortes
Limehouse blues
Little white lies
Love me tender
Lover man
Lulu swing
Manah manah
Man I love
Manoir de mes rêves
Ma première guitare
Marie
Mélodie au Crépuscule
Ménilmontant
Micro
Midnight in Moscow
Milko
Mimosa
Minor Swing
Mister Sandman
Mon Dieu
Montagne Ste-Geneviève
Muppet Show theme
My blue heaven
My melancholy baby
Mystérieuse
Ne me quitte pas
Night and day
Noto swing
Nuages
Nuits de Ste-Germain des Prés
Oriental shuffle
Où es-tu, mon amour?
Out of nowhere
Padam...padam
Panique
Passion
Pèche a la mouche
Penguin
Pennies from heaven
Petite fleur
Place de Brouckère
Powerhouse
Quand refleuriront les lilas blancs?
Que reste-t-il de nos amours?
Rose room
Rosetta
Russian lullaby
R vingt-six
September song
Seul ce soir
Sheik of Araby
Shine
Sing, sing, sing
Si tu savais
Smile
Somebody loves me
Someone's rocking my dreamboat
Somewhere over the rainbow
Songe d'Automne
Sous le ciel de Paris
Spivy
Stompin' at Decca
Stranger in paradise
Stumbling
Svetlana
Sweet Georgia Brown
Sweet Sue
Swing 39
Swing 42
Swing 48
Swing de Paris
Swing Gitan
Swing guitars
Swing rhumba
Swingtime in springtime
Swing valse
Syracuse
Tchavolo swing
Tea for two
Tears
Them there eyes
Third Man theme
Three little words
Tico tico
Topsy
Troublant boléro
Twilight in Turkey
Two cigarettes in the dark
Two guitars
Ultrafox
Undecided
Une historie simple
Un homme et une femme
Vendredi 13
Viper's dream
Vous et moi
Vous qui passez sans me voir
When day is done
Whispering

AFTER YOU'VE GONE

-SWING

-CREAMER, LAYTON

A

B

-MED. SWING

AIN'T MISBEHAVIN'

-FATS WALLER 1929

A

D D#07 E-7 A7 D D7 G G-

D/F# B7 E-7 A7 F#7 B7 E7 A7

A

D D#07 E-7 A7 D D7 G G-

D B7 E-7 A7 D G D F#7

B

B- G7 E7 B7

A A#07 B-7 E7 A7 B7 E7 A7

A

D D#07 E-7 A7 D D7 G G-

D/F# B7 E-7 A7 D F07 E-7 A7

-SWING

ALEMBERT'S

-HENRI COLLA

A

E-7 A7 E-7 A7 D G7 F#-7 F07

E-7 A7 D D#07

B

E-7 A7 E-7 A7 D G B-7 C#7

F# G#-7 C#7 F#

C

E-7 A7 D-

F-7 Bb7 Eb A7 D#07

D

E-7 A7 E-7 A7 D C#7 C7 B7

E-7 E#07 D/F# B7 E-7 A7 D D#07

-SWING

ALORS?...VOILA!

-ROMANE
ARR. TCHAVOLO SCHMITT

A

A/C# **C07** **B-7** **E7**

B-7 **G#07** **C#7** **F#-** **G#7**

C# **G#7** **C#** **B-7** **E7**

B

A **A7** **D**

D- **C#-7** **F#7** **B-7** **E7**

A **F#7** **B-7** **E7**

A **A#07** **B-7** **E7**

-SWING

ANNIVERSARY SONG

(THE WAVES OF THE DANUBE)

-ION IVANOVICI 1889
STOLEN BY AL JOLSON
& CHARLIE CHAPLIN 1946

A

F#7

B

-BALLAD

ANOUMAN

-DJANGO W/COLEMAN HAWKINS

A

E- A-6 B7+ E- D-7 G7b9

C F#-7 B7+ E- A-6 B7+

A

E- A-6 B7+ E- D-7 G7b9

C F#-7 B7+ E- A- E-

B

B-7 E7 B-7 E7 A-7 D7 A-7 D7

C#-7 F#7 C#-7 F#7 B7 F#ø7 B7 F9

A

E- A-6 B7+ E- D-7 G7b9

C F#-7 B7+ E- A- E- B7

-UP SWING

APPEL INDIRECT

-DJANGO

INTRO

C# D C# D C# D C# D

A

D

BREAK - - - - -

A

D

BREAK - - - - -

B

E^b

BREAK - - - - -

A

D

BREAK - - - - -

-SLOW SWING

ARE YOU IN THE MOOD

-DJANGO & STEPHANE

INTRO

A AD LIB... C#7 AD LIB... F#9 AD LIB... B7+

A

B7 E+ B7 E+ A B-6 A F#7

B7 E+ B7 E+ A B-6 C#7

D D-6 D D-6 A A07 C#7 F#7

B7 E+ B7 E+ A C0 B- E7 A F#7

-MED. SWING

ARTILLERIE LOURDE

-DJANGO

(HEAVY ARTILLERY)

A D B-7 E-7 A7 D B-7 E-7 A7

D B-7 E-7 A7 D A7 D

A D B-7 E-7 A7 D B-7 E-7 A7

D B-7 E-7 A7 D A7 D

B D7 C7

Bb7 A7

A D B-7 E-7 A7 D B-7 E-7 A7

D B-7 E-7 A7 D A7 D

SOLO OVER RHYTHM CHANGES

-SWING

AVALON

-VINCENT ROSE

A

A-7 D7

G

B

A-7 D7

G

C

E7

A-

C-6

D

G

E7

A-7

D7

G

BABIK

A

Chord progression: G, /B, C, D7, G, /B, C, D7, G

BASS WALKS -----

A

Chord progression: G, /B, C, D7, G, /B, C, D7, G

BASS WALKS -----

B

Chord progression: B7, E7, A7, D7

A

Chord progression: G, /B, C, D7, G, /B, C, D7, G

BASS WALKS -----

-SOLO OVER RHYTHM CHANGES

-BALLAD

BEI DIR WAR IMMER SO SCHÖN

-EMIL STERN

(SANS TOI JE N'AI PLUS RIEN / WITH YOU IT WAS SO VERY...)

A

A

B

A

-SWING

BEI MIR BIST DU SCHÖN

-SHALOM SECUNDA

INTRO

B- C#ø7 F#7 B- C#ø7 F#7
B- E- ¹G7 F#7 ²G7 F#7

A

B- F#7 B- A7 G7 F#7

A

B- F#7 B- F#7 B-

B

E- B- E- F#7

A

B- F#7 B- A7 G7 F#7

-UP SWING

BELLEVILLE

-DJANGO

A

E G^{o7} F#₋₇ B⁷ E G^{o7} F#₋₇ B⁷

E G^{o7} F#₋₇ B⁷ E

A

E G^{o7} F#₋₇ B⁷ E G^{o7} F#₋₇ B⁷

E G^{o7} F#₋₇ B⁷ E

B

A₋₆ E

G# A^{o7} A#₋₇ D#⁷ G# B⁷

A

E G^{o7} F#₋₇ B⁷ E G^{o7} F#₋₇ B⁷

E G^{o7} F#₋₇ B⁷ E

-SOLO OVER RHYTHM CHANGES

FORM: A A B

BELLEVILLE RENDEZ-VOUS

-CHAREST AND
CHOMET 2003

-SWING

(FROM 2003 'LES TRIPLETTES DE BELLEVILLE')

VAMP

B-6 F#7/C# B-/D F#7/C# B-6 F#7/C# B-/D F#7/C#

A B-6 F#7/C# B-/D F#7/C# B-6 F#7/C# B-/D F#7/C#

B-6 F#7/C# A7 Eb7 D C#7 C7

B-6 C7(b5) B-6 C7(b5)

B-6 G7 F#7 B-6 F#7/C# B-/D F#7/C#

B B-6 SLOW BEND

SLOW BEND

-UP SWING

BLACK AND WHITE

-DJANGO & STEPHANE

A **F#7/C#** **C07**

E7/B **G-6/Bb**

D/A **Bb7**

D **B7**

E- **B7** **E-**

C#7 **F#-** **A7**

B **F#7/C#** **C07**

E7/B **G-6/Bb**

D **E7**

E-7 **A7** **D**

-SLOW SWING

BLUE DRAG

-JOE MYROW

A

E- /D C#ø7 C7 E- /D C#ø7 C7

A

E- F#ø7 C7 B7 E- B7

B

A- E-

A

E- /D C#ø7 C7 E- /D C#ø7 C7

E- F#ø7 C7 B7 E- B7

-SWING

BLUES EN MINEUR

-DJANGO

1

B-

E-6 **B-**

F#7 **B-** **F#7**

2

B-

E-6 **B-**

F#7 **B-** **F#7**

-SWING

BLUES FOR IKE

-DJANGO

B7

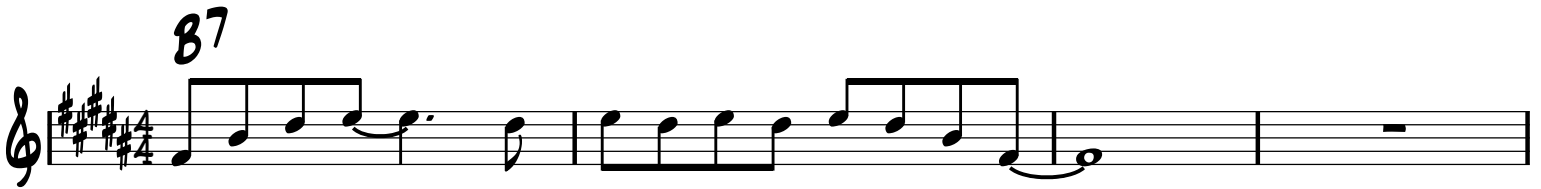

E7 B7 D#-7 G#7

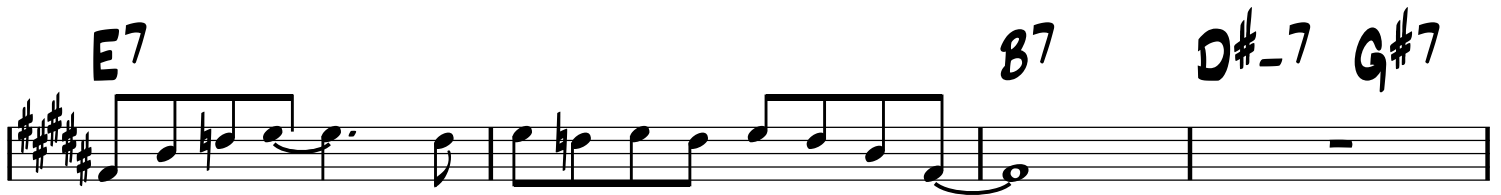

C#-7 F#7 ⊕ B7 C#-7 F#7

⊕ E7b5 Eb7b5 D7b5 C#7b5 C7b5 B7b5

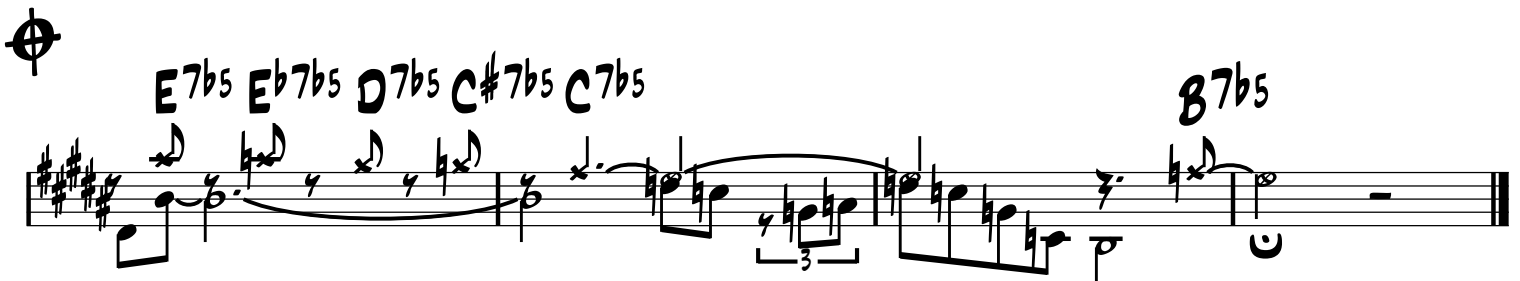

-SWING

BLUE SKIES

-IRVING BERLIN 1926

A

A

B

A

-BALLAD

BODY AND SOUL

-HEYMAN, SOUR,
EYTON & GREEN 1930

A

F-7 C7 F-7 E7 E^b A^b7 G-7 F#07

F-7 /E^b₃ D^ø7 G7 C-7 F7 F-7 B^b₃7 E^b C7

A

F-7 C7 F-7 E7 E^b A^b7 G-7 F#07

F-7 /E^b₃ D^ø7 G7 C-7 F7 F-7 B^b₃7 E^b B7

B

E F#-7 E/G# A-7 G#- C#- F#- B7 E F7

E-7 A7 D F07 E-7 A7 D7 B7 C7

A

F-7 C7 F-7 E7 E^b A^b7 G-7 F#07

F-7 /E^b₃ D^ø7 G7 C-7 F7 F-7 B^b₃7 E^b C7

INTRO/
OUTRO

-GYPSY BOSSA

BOSSA DORADO

-DORADO SCHMITT

E- E-(b6) E-6 E-(b6)
E- E-(b6) E-6 F#o7 B7

A

E- F#7
F#o7 B7 E-7 F#o7 B7

A

E- F#7
F#o7 B7 E-7

B

B o7 E7 A-
F#7 F#o7 B7

A

E- F#7
F#o7 B7 E-7 F#o7 B7

-PLAY OUTRO LAST TIME

-SWING

BOUM!

-CHARLES TRENET

INTRO

E E E/G# C/G F#-7 B7

A E C#-7 F#-7 B7 E C#-7 F#-7 B7

E E7 A b F#7 B7

B E C#-7 F#-7 B7 E C#-7 F#-7 B7

G#-7 B-7 F#-7 B7 E 1. F#-7 B7 2. E

C D E D E E7

A A- E/G# Bb-7 Eb7 Ab #B7

A E C#-7 F#-7 B7 E C#-7 F#-7 B7

G#-7 C#-7 F#-7 B7 E F#-7 B7

-BOLERO
OR SWING

A

BRAZIL

-ARY BARROSO

Section A: The first system starts with a treble clef, a key signature of three sharps, and a 4/4 time signature. The melodic line begins with a whole note chord **A**. The guitar chord line includes **B-7**, **E7**, **D-**, and **E7**.

Section B: This section begins with a boxed letter **B**. The melodic line features a sequence of chords: **A**, **B-7**, **E7**, **A**, **A7**, **A^b7**, and **G7**. The guitar chord line includes **F#7**, **G7**, and **F#7**.

Section C: This section begins with a boxed letter **C**. The melodic line features a sequence of chords: **B-**, **G/B**, **B-6**, **G/B**, and **B-**. The guitar chord line includes **F#7**, **G7**, and **F#7**.

FORM: A B B C C / A B C C A

-WALTZ

BRISE NAPOLITAINE

-V. GUERINO &
JEAN PEYRONNIN

A

B7 **E-**

B7 **E-**

B7 **E-**

B7 **E-** 1. 2.

8

-PLAY A

-SWING

CANTINA BAND

-JOHN WILLIAMS

(FROM STAR WARS)

A

Chord symbols for section A:
 Measure 1: E-
 Measure 2: E-
 Measure 3: D7 G
 Measure 4: E- A7 D7

B

Chord symbols for section B:
 Measure 5: E-
 Measure 6: E-
 Measure 7: D7
 Measure 8: E-

C

Chord symbols for section C:
 Measure 9: E-
 Measure 10: E-
 Measure 11: E-
 Measure 12: E-

BREAK -----|

-SOLO ON A ONLY, OUT ON B

FORM: A A B A
-SWING OR LATIN

CARAVAN

-JUAN TIZOL

A **D7**

G-

B **G7**

C7

F7

Bb **D7**

D.C.

-UP SWING

CAVALERIE

-DJANGO

A

A

B

A

-EASY SWING

C'EST SI BON

-BETTI & HORNEZ

(IT'S SO GOOD)

A

B-7

E7

A

C#°7

F#7

B-7

E7

A

C#°7

F#7

A

B-7

E7

A

C#°7

F#7

B-7

E7

A

G-7

C7

B

F

G-7

C7

F

F#-7

B7

B-7

E7

C

B-7

E7

A

C#°7

F#7

B-7

E7

D

C#°7

F#7

B-7 / A

G7

A

C-7

F7

B-7

E7

A

C#°7

F#7

-SWING

CHARLESTON

-JAMES P. JOHNSON 1923
VERY ALTERED DJANGO VERS.

A

A

B

A

CHEZ JACQUET

-DJANGO

ARR. MATELO FERRET

FORM: A B (END ON A)

(A LA PETITE CHAUMIÈRE)

-WALTZ

A

8

F#7 **B** **C07**

F#7 **B** **B7 Bb7 A7**

G#7 **C#-**

A#7 **D#-**

F#7 **B** **C07**

F#7 **B07** **B / C07**

F#7 **B** **C07**

F#7 **B** **B7**

-PLAY **A**

-SWING

CHICAGO

-FRED FISHER 1922

A

D E-7 D/F# B7 E-7 A7 E-7 A7

E-7 A7 E-7 A7 D F07 E-7 A7

D B7 E7

A7 E-7 A7 D/F# F07 E-7 A7

B

D E-7 D/F# F07 E-7 A7 E-7 A7

E-7 A7 C#-7 F#7 B- B7

G C7 D

E-7 A7 E-7 A7 D F07 E-7 A7

-UP SWING

CHINA BOY

-PHIL BOUTELJE

A

G

E7

B

A7

C-6

G

D7

G

F7

C

Bb

C-7

F7

Bb

C-7

F7

Bb

C-7

F7

Bb

D7

D

G

Bb07

A-7

D7

G

G#07

A-7

D7

-UP SWING

CHINATOWN, MY CHINATOWN

-JEROME &
SCHWARTZ
1910

A

B

-BALLAD

CLAIR DE LUNE

-JOSEPH KOSMA

A

Chord progression: E- E7 A-6 A-7 D7 G G#07

-SWING

CONFESSIN'

(I'M CONFESSIN' THAT I LOVE YOU)

-NEIBERG, DAUGHERTY
& REYNOLDS 1930

A

A

B

A

-SWING OR LATIN

THE CONTINENTAL

-CONRAD & MAGIDSON 1934

1ST HALF ONLY

INTRO

FMA⁷ F⁷ G⁻⁷ C⁻⁷ FMA⁷ F⁷ G⁻⁷ C⁷

A G⁻⁷ C⁷ F D⁷ G⁻⁷ C⁷ F D⁷

G⁻⁷ C⁷ F D⁷ G⁻⁷ C⁷ F D⁷

A G⁻⁷ C⁷ F D⁷ G⁻⁷ C⁷ F D⁷

G⁻⁷ C⁷ F D⁷ G⁻⁷ C⁷ F F⁷

B B^b-⁷ E^b7 A^b

B^b-⁷ E^b7 G⁻⁷ C⁷

A G⁻⁷ C⁷ F D⁷ G⁻⁷ C⁷ F D⁷

G⁻⁷ C⁷ F D⁷ G⁻⁷ C⁷ F D⁷

-SWING

COQUETTE

-GREEN, KAHN, LOMBARDO 1928

A

Chords: E, F#-7, B7

A

Chords: E, F#-7, B7

B

Chords: B-7, E7, A, C#-7, F#7, F#-7, B7

A

Chords: E, F#-7, B7

-UP SWING

CRAZY RHYTHM

-MEYER, CEASAR
& KAHN 1928

A

A

B

A

-WALKING, BLUESY
BALLAD

CRÉPUSCULE

-DJANGO

A

G D7 G D7 G G7

C C- G D7 BREAK

A

G D7 G D7 G G7

C C- G C-6 G Eb7

B

Ab Eb7 Ab Eb7 Ab Eb7 Ab Eb7

Ab Bb-7 Eb7 Ab D7 BREAK

A

G D7 G D7 G G7

C C- G C-6 G D7

DANSE NORVEGIENNE

-EDWARD GRIEG
ARR. DJANGO

-BALLAD

E A- E A- E C#-7 F#-7 B7

(B-6 C#7) (B-6 C#7)
F07 F#-7 B7 F07 F#-7 B7

B-7 E7 A A- E/B C#-7 F#-7 B7 E B7

-UP BE-BOP

DANSE NUPTIALE

-E. BURNETT
& G. NORTON

(MOPPIN' THE BRIDE)

A

C A7 D-7 G7 C A7 D-7 G7

C7 F D7 G7 C G7

A

C A7 D-7 G7 C A7 D-7 G7

C7 F D7 G7 C

B

E7 A7

D7 G7

A

C A7 D-7 G7 C A7 D-7 G7

C7 F D7 G7 C G7

-SWING

DAPHNÉ

-DJANGO

A

E C#-7 F#-7 B7 E C#-7 F#-7 B7

E E/D A/C# C7 E

A

E C#-7 F#-7 B7 E C#-7 F#-7 B7

E E/D A/C# C7 E

B

F D-7 G-7 C7 F D-7 G-7 C7

F D-7 G-7 C7 F B7

A

E C#-7 F#-7 B7 E C#-7 F#-7 B7

E E/D A/C# C7 E

-SOLO ON RHYTHM CHANGES

-SWING (ORIG. WALTZ)

DARK EYES

-TRADITIONAL

(LES YEUX NOIRS)

INTRO

Intro guitar chord progression in 4/4 time, key of E major. The progression consists of the following chords: E-6/9, D#-6/9, E-6/9, F-6/9, E-6/9, E-MA9, E-6/9, D#-6/9, E-6/9, F-6/9, E-6/9, D#-6/9, E-6/9, F-6/9, E-6/9, and E-6/9. The final measure includes a 'BREAK' section with a triplet of eighth notes.

A

Main melody section A, consisting of four lines of music. The first line starts with a repeat sign and includes a B7 chord. The second line includes B7 and C chords. The third line includes A-6 and E- chords. The fourth line includes B7 and E- chords. The melody is primarily composed of quarter and eighth notes.

FORM: A A B B A A

-SWING

DESTINÉE

-ROMANE

A

B- A-

C7 B- 1. F#7 2. B-

B

B-6 D-6 B-6

B

F#7

A

C7 B- F#7

FORM: A B B A C C A

DESVAIRADA

-GAROTO (BRAZIL)

-WALTZ **A**

-PLAY A

-SWING

THE DICTY GLIDE

-DUKE ELLINGTON

INTRO

A

A

8

G- **B^b7** **E^b** **D7**
G- / **F** / **E** **E^b7** **G-/D** **C#o7** **C-6** **D7**
G- **B^b7** **E^b** **D7**
G- / **F** / **E** **E^b7** **D7** **G-**

FORM: INTRO - HEAD ON A A - SOLOS ON A A - HEAD ON B A A

-SWING

DIMINISHING

-DTANGO

A

E⁹⁺

E^{b9+}

D

A

E⁹⁺

E^{b9+}

D

B

A^b

(CHORDS ON SOLOS ONLY)

B^b-7

E^b7

A^b

B^b-7

E^b7

A^b

B^b-7

E^b7

A^b

A

C

E⁹⁺

E^{b9+}

D

-SWING

DINAH

-HARRY AKST 1925

A

A

B

A

-SWING

DINETTE

-DJANGO
BASED ON DINAH

A

B^b E^b9 B^b $F\#7$

$C-7$ $F7(b9)$ B^b $G-7$ $C-7$ $F7$

A

B^b E^b9 B^b $F\#7$

$C-7$ $F7(b9)$ B^b E^b B^b $D7$

B

$G-$ $/F\#$ $/F$ $/E$

$G-$ $C7$ $C-7$ $F7$

A

B^b E^b9 B^b $F\#7$

$C-7$ $F7(b9)$ B^b E^b B^b

-SWING

DING-DONG! THE WITCH IS DEAD

-HAROLD ARLEN
1939

A

A

B

A

-SWING

DJANGOLOGY

-DJANGO

A

B7 E7 A C07

A

B-7 E7 A

B

B^b F7 B^b B F#7 B

A

B7 E7 A C07

B-7 E7 A

-SWING

DJANGO'S TIGER

-DJANGO

A

B (WRITTEN DOWN AN OCTAVE)

B/D# D07 F#7/C# F#7

F#7 G7

F#7 B/D# D07 C#-7 F#7

B

B

F#-7 B7 E

E E#07 B7 G#7

C#7 F#7 B D07 C#-7 F#7

-SWING

DOUCE AMBIANCE

-DJANGO

INTRO
OUTRO

4/4

E7 FMA7 F#7 G6

C6 FMA7 E7sus E7

A

A- E7 A- G7 C C#07

D- A- Bb7 3 E7

A

A- E7 A- G7 C C#07

D- A- Bb7 3 E7 A-

B

Bb- G7 F#7 F7 D#7 E7

A

A- E7 A- G7 C C#07

D- A- Bb7 3 E7 A-

FMA7 E7 BREAK A-

-SWING

THE EEL'S NEPHEW

-BUD FREEMAN

A

E- B7/F# E-/G B7/F#

B

E7(b9)

E7(b9)

1.

2.

A

E- B7/F# E-/G B7/F#

-SWING

EMBRACEABLE YOU

-GERSHWIN

A

Chord progression for section A:

A C07 B-7 E7

B-7 D-6 A C#7

F#- D#ø7 G#7 C#- G#7 C#- B7

E E#07 F#-7 B7 B-7 E7

B

Chord progression for section B:

A C07 B-7 E7

B-7 D-6 A E-7 A7

D G#ø7 C#7 F#-7 B7

A F#7 Bø7 E7 A B-7 E7

-SWING

EXACTLY LIKE YOU

-J. MCHUGH 1930

A

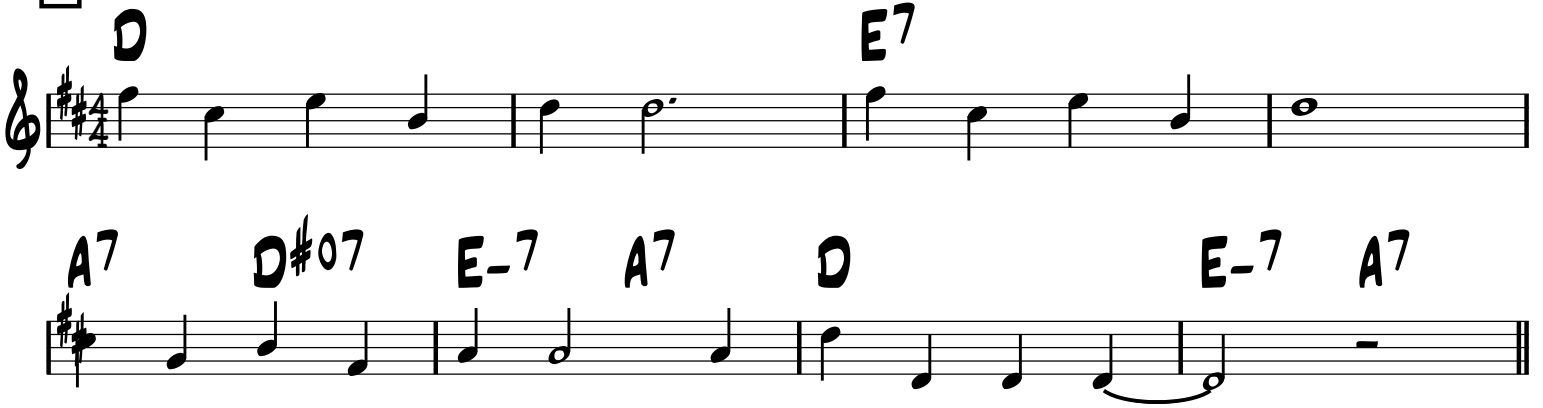

A

B

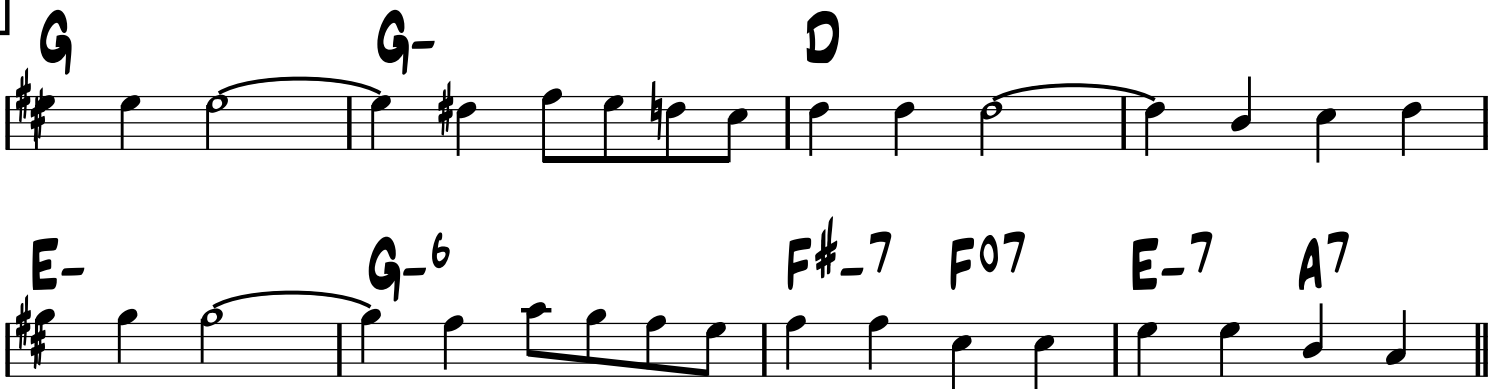

A

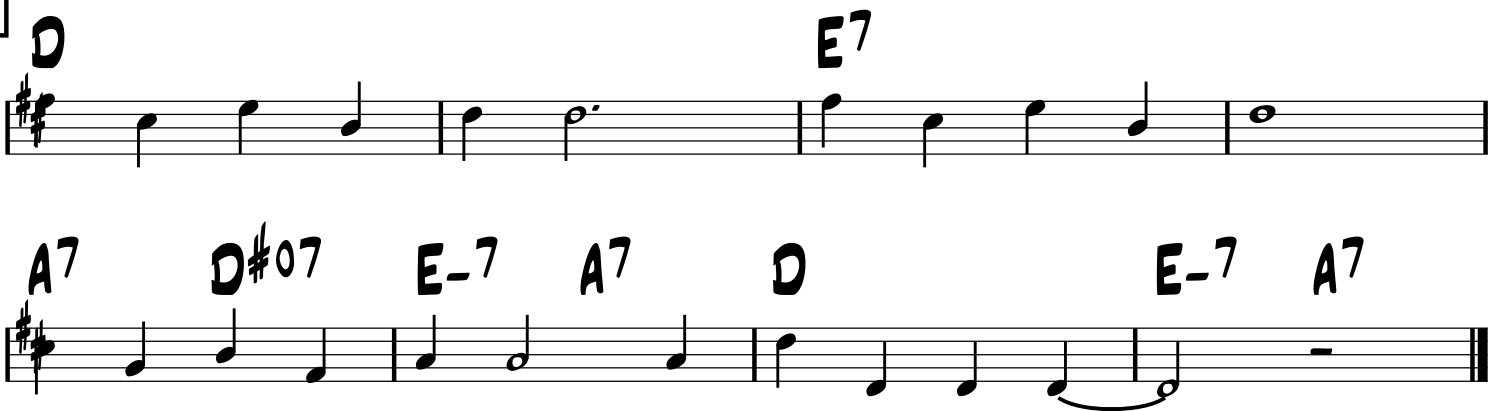

FESTIVAL 48

A

D D/F# G G#07 D/A B7 E7 A7

D D7/F# G G#07 D/A A7 D

A

D D/F# G G#07 D/A B7 E7 A7

D D7/F# G G#07 D/A A7 D

B

F#7 B7(b5)

E7 A7(b5)

A

D D/F# G G#07 D/A B7 E7 A7

D D7/F# G G#07 D/A A7 D

SOLO ON RHYTHM CHANGES

FLEUR D'ENNUI

A

G

A

G

B

Eb

F-7

Bb7

Eb

F-7

Bb7

A

G

FOR SEPHORA

INTRO

F#- F#-MA7 F#-7 ^{1.} B7 ^{2.} B7

A

F#- B- C#7 F#- C#7

F#- B- C#7 F#- F#7

B

B-7 E7 A D

G#ø7 C#7 F#- F#7

B-7 E7 A D

G#ø7 C#7 F#- C#7

FROLIC

-CIRCUS SWING

(‘CURB YOUR ENTHUSIASM’ THEME)

-LUCIANO MICHELINI

A

Chords: **DMA7**, **C#7**

Chords: **CMA7**, **B7**

Chords: **BbMA7**, **A7**

Chords: **DMA7**, **A7**, **DMA7**, **A7**, **DMA7**

B

Chords: **GMA7**, **F#7**

Chords: **FMA7**, **E7**

Chords: **EbMA7**, **D7**

Chords: **GMA7**, **D7**, **GMA7**, **A7**

-UP WALTZ

GOOD OLD DAYS

-LEROY SHIELD

(THEME FROM 'THE LITTLE RASCALS' 1922-1938)

A

Chords for Section A:
Measure 1: G
Measure 2: C7
Measure 3: G
Measure 4: G-6
Measure 5: G
Measure 6: E7(b9)
Measure 7: A-7
Measure 8: D7

B

Chords for Section B:
Measure 9: G
Measure 10: C7
Measure 11: G
Measure 12: G-6
Measure 13: G7
Measure 14: D-7
Measure 15: G7
Measure 16: C

Chords for Section B (continued):
Measure 17: C#07
Measure 18: G/D
Measure 19: E7(b9)
Measure 20: A-7
Measure 21: C-6/Eb
Measure 22: D7
Measure 23: G
Measure 24: /D /E /F#

GYPSEY DREAMS

A

AMA7 D/E F#/G# C#7b13

B

AMA7 E7 B-7 Bb7b5

AMA7 E7 B-9 C#7b13

F#-7 D/F# F#-6 B-11

E13 A-7 D13 G-7

C13 FMA9 B-11 Bb7b5

A

AMA7 D/E F#/G# C#7b13

F#-7 /E D#o7 G13

CMA7 B7b13 BbMA7 E7

-SWING

GYPSY FIRE

-ROMANE

INTRO

Chords: E+ E#+ F#+ G+ G#+ A+ A#+ B+

BASS: F# E# E D# D C# C B

A E- F#7

A- B7 E- B7

A E- F#7

A- B7 E-

B F9 Ab9

B9 B7+ BREAK

A E- F#7

A- B7 E- B7

-SWING

H.C.Q. STRUT

-DJANGO

INTRO

Intro

Chords: B7, E7, A, B7, E7, A, B7, E7, A, F#9, C07, E7

A

Chords: B7, E7, A, B7, E7, A, B7, E7, A, F#7, B7, E7, A

A

Chords: B7, E7, A, B7, E7, A, B7, E7, A, F#7, B7, E7, A

B

Chords: D7-BASS WALKS, D#07, A, A7, D7, D#07, C07, E7

A

Chords: B7, E7, A, B7, E7, A, B7, E7, A, F#7, B7, E7, A, F#7, B7, E7, A

-SWING

HONEYSUCKLE ROSE

-FATS WALLER

INTRO/
OUTRO

GUITAR PART

NC.

FORM: INTRO / SOLO ON FORM / MELODY ON FORM / OUTRO

-PLAY OUTRO
(2ND HALF)

-SWING

HONEYSUCKLE ROSE

-FATS WALLER

INTRO/
OUTRO

VIOLIN PART

N.C.

A A-7 D7 A-7 D7 A-7 D7 A-7 D7

A A-7 D7 A-7 D7 A-7 D7 A-7 D7

B G7 C

A7 D7

A A-7 D7 A-7 D7 A-7 D7 A-7 D7

FORM: INTRO / SOLO ON FORM / MELODY ON FORM / OUTRO

-PLAY OUTRO
(2ND HALF)

-SWING

HUNGARIA

-DTANGO

INTRO

A E7/B A/C# D-6 A/C# E7/B A

A

B

I CAN'T BELIEVE THAT YOU'RE IN LOVE WITH ME

-MED SWING

-MCHUGH & GASKILL

A

G **G-** **D** **E7**

E-7 **A7** **D** **D7**

A

G **G-** **D** **E7**

E-7 **A7** **D** **G** **D**

B

F#7 **B7**

E7 **A7** **D7**

A

G **G-** **D** **E7**

E-7 **A7** **D** **D7**

I CAN'T GIVE YOU ANYTHING BUT LOVE

-J. MCHUGH.

D. FIELDS

1928

-SWING

A

B

-EASY SWING

IF I HAD YOU

-SHAPIRO, CONNELLY & CAMPBELL

A

A

B

A

-SWING

IF I ONLY HAD A BRAIN

-HAROLD ARLEN
1939

A

F D-7 G-7 C7 F F7

B^b G-7 C7 F B^b₃ F / C7

A

F D-7 G-7 C7 F F7

B^b G-7 C7 F B^b₃ F / C-7 F7

B

B^b A-7 D7 G-7 C7 F

E^o7 A7 D-7 G7 C7

A

F D-7 G-7 C7 F F7

B^b G-7 C7 F B^b₃ F / C7

-SWING

I'LL NEVER BE THE SAME

-SIGNORE,
MALNECK
& KAHN
1932

A

Chords: Eb7 D7 Eb7 D7 G

Chords: Eb7 D7 Eb7 D7 G

Chords: D-7 G7 D-7 G7 C

Chords: A7 A-7 D7

B

Chords: Eb7 D7 Eb7 D7 G

Chords: D-7 G7 D-7 G7 C

Chords: C-7 F7 G F7 E7

Chords: Eb7 D7 Eb7 D7 G C G

I'LL SEE YOU IN MY DREAMS

-SWING

-JONES & KAHN

A

C

C-6

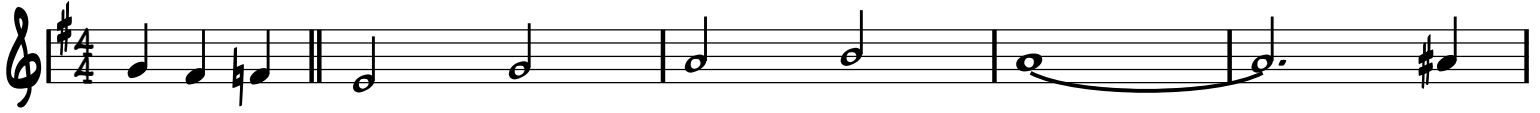

G

F#7

G

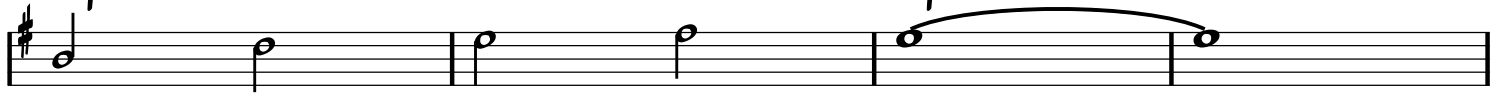

E7

A7

A-7

D7

B

C

C-6

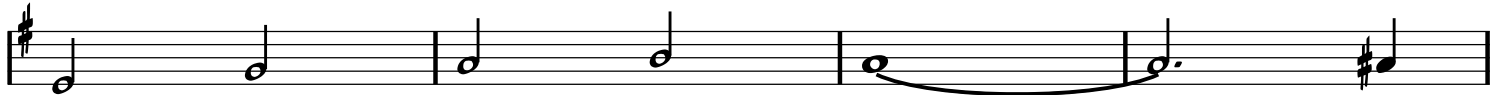

G

F#7

G

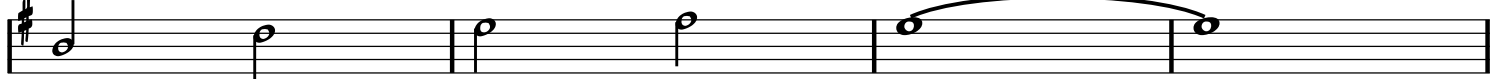

E7

B7

E-

C

C#07

D7

G

G7

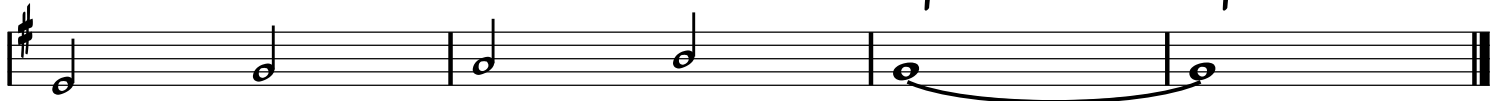

-SWING

I'LL SEE YOU IN MY DREAMS

-JONES, KAHN

INTRO

INTRO

CHORUS 1

CHORUS 1

CHORUS 2

CHORUS 3

CHORUS 4

I'M FOREVER BLOWING BUBBLES

-SWING

-KEN BROVIN
& KELLETTE

A

B

C

D

FORM: A B B A C A

INDIFFÉRENCE

-J. COLOMBO & T. MURENA

-WALTZ

A

F#-

F#-

C#7

C#7

C#7

F#₃

F#-

F#7

B-

B-

F#-

G#7

C#7₃

F#-

8

C

-BALLAD OR
SLOW SWING

INSENSIBLEMENT

-PAUL MISRAKI 1946

A

Chords: D, G-6, D, B-7 (triple), E-7, E^b7

Chords: D, F07, E-7, A7

Chords: D, E-7, A7, D, C7, B7

Chords: E-7, E7, A7, D#07, E-7, A7

B

Chords: D, G-6, D, B-7 (triple), E-7, E^b7

Chords: D, F07, E-7, A7

Chords: D, F#7, B-7, E7

Chords: D/A, F07, E-7

Chords: B^b7, A7, D, B-7, E-7, A7

-SWING

I SAW STARS

-FREDDY MARTIN

A

D D#07 E-7 A7 D D#07 E-7 A7

A-7 D7 G G- D A7 D A7

A

D D#07 E-7 A7 D D#07 E-7 A7

A-7 D7 G G- D A7 D C#7

B

F#- C#7 F#- C#7 F#- B7

E- B7 E- B7 E-7 A7

A

D D#07 E-7 A7 D D#07 E-7 A7

A-7 D7 G G- D A7 D A7

-BALLAD

I SURRENDER, DEAR

-CLIFFORD & HARRIS

A

E- D#07 E- F#7 B- E7

D E7 E-7 A7 D B7

A

E- D#07 E- F#7 B- E7

D E7 E-7 A7 D

B

F#7 B- F#7 B-

F#7 B- E7 A7 D#07

A

E- D#07 E- F#7 B- E7

D E7 E-7 A7 D B7

-SWING

IT DON'T MEAN A THING...

-DUKE ELLINGTON
& I. MILLS 1931

(IF IT AIN'T GOT THAT SWING)

A

A- /G# /G /F# F7 E7 A-

D7 G7 C E7+

A

A- /G# /G /F# F7 E7 A-

D7 G7 C

B

G-7 C7 F

A-7 D7 G E7

A

A- /G# /G /F# F7 E7 A-

D7 G7 C E7+

-SWING

IT HAD TO BE YOU

-ISHAM JONES

A

A

F#7

B7

E7

C#7

F#-

B7

E7

B

A

F#7

B7

A7

D

G7

A

C#7

F#-

E7

Bb07

E7

A

C07

B-7

E7

-SWING

IT'S ONLY A PAPER MOON

-HAROLD ARLEN
1933

A

D D#07 E-7 A7 E-7 A7 D

A

D7 G G- A7 D A7

B

G G#07 D B7 E-7 A7 D D7

A

G G#07 D F#07 B7 E-7 A7

-SWING

I'VE FOUND A NEW BABY

-PALMER & WILLIAMS

A E- B7 E- E7

A7 D7 G B7

A E- B7 E- E7

A7 D7 G

B B7 E-

A7 D7 B7

A E- B7 E- E7

A7 D7 G B7

-MED.
SWING

I'VE GOT MY LOVE TO KEEP ME WARM

-I. BERLIN
1937

A

B

A

-EASY SWING

I WANNA BE LOVED BY YOU

-STOTHART
& RUBY 1928

B. KESSELL VERS

A

Chord progression for Section A:

D B-7 E7

A7 D#07 E-7 A7 D B-7 E7 A7

A

Chord progression for Section A, second system:

D B-7 E7

A7 D#07 E-7 A7 D A-7 D7

B

Chord progression for Section B:

G G- D A-7 D7

G E7 E-7 A7

A

Chord progression for Section A, third system:

D B-7 E7

A7 D#07 E-7 A7 D D7 G7 C7

E7 Bb7 Eb7 D BREAK - - - - -

SOLOS

D E7

A7 D A7

D E7

A7 D D7

G G- D D7

G E7 E-7 A7

D E7

A7 D A7

-OUT HEAD

A

Chords: A, C#7, D, F#7, B-7, F#7, B-7, E7, C/E, Eb07, D-7, G7, C/E, Eb07, D-7, G7, D7, G7

B

Chords: C, E7, F, A7, D-7, A7, D-7, G7, C/E, Eb07, D-7, G7, C7, Bb7, A7, D-7, G7, C, FIN

-UP SWING

I WON'T DANCE

-HAMMERSTEIN
& KERN 1934

A

D B-7 E-7 A7 D B-7 E-7 A7

D B-7 E-7 A7 D D7

G G- D E-7 A7

A

D B-7 E-7 A7 D B-7 E-7 A7

D B-7 E-7 A7 D D7

G G- D D7

G G- D F7

8

B^b **B^b7**

E^b **E^b7**

C[#]7 **D**

F[#]7 **B-7** **E-7** **A7**

A

D **B-7** **E-7** **A7** **D** **B-7** **E-7** **A7**

D **B-7** **E-7** **A7** **D** **D7**

G **G-** **D** **D7**

G **G-** **D** **D[#]07** **E-7** **A7**

-SWING

JAPANESE SANDMAN

-WHITING & EGAN 1920

A

Chords: G, E7

B

Chords: G, B, C#-7, F#7, B, D7

C

Chords: G7, C, C-6, G/B, Bb07, A-7, D7

D

Chords: G, Bb07, A-7, D7, A-7, D7, G, Bb07, A-7, D7

-EASY SWING

J'ATTENDRAI

-DINO OLIVERI

(TORNERAI)

A

B

-SWING

JEEPERS CREEPERS

-J. MERCER.
H. WARREN

A

Chord progression for section A:

D-7 G7 C A-7 D-7 G7 C C#07

D-7 G7 E-7 A-7 D-7 G7 C C#07

A

Chord progression for section A (repeated):

D-7 G7 C A-7 D-7 G7 C C#07

D-7 G7 E-7 A-7 D-7 G7 C

B

Chord progression for section B:

G-7 C7 F G-7 C7 F

A-7 D7 G G#07 A-7 D7 G

C

Chord progression for section C:

F#07 F07 E-7 Eb07 D-7 G7 C C#07

D-7 G7 E-7 A7 D-7 G7 C/E A7

D-7 G7 C C#07

-WALTZ

JITTERBUG WALTZ

-FATS WALLER 1942

A **D**

G7

D

B7

B **E7**

G-6

1. E7 A7

F#-7 B7 E-7 A7

2. E7 A7

D G7 D A7

-SWING

JOSEPH, JOSEPH

(YOSSEL, YOSSEL)

-ORIG. CASMAN & STEINBERG
ENG. VERS. CAHN & CHAPLIN

A

C#-

C#-

F#-

G#7

G#7

C#-

B

C#-

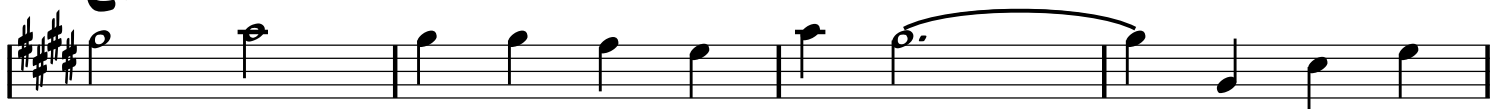

C#7

F#-

F#-

C#-

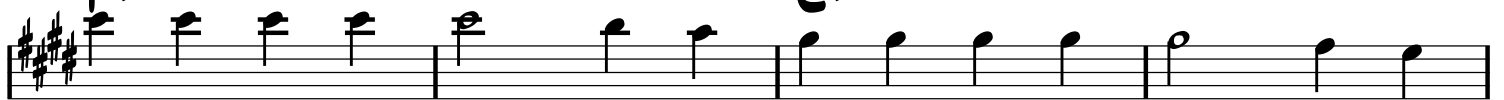

D#7

G#7

C#-

F#7

-MED UP SWING

JUST ONE FOR BABIK

-PATRICK SAUSSOIS

A

A-

A-

D-

D-

E7

A-

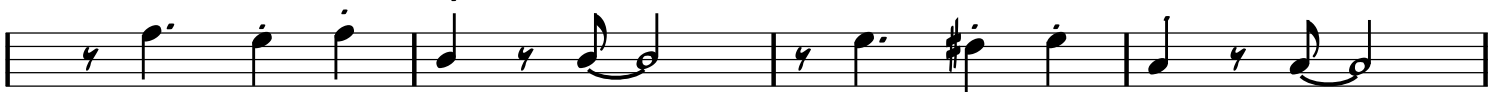

B7

E7

B

A-

A7

D-

Bb

A-

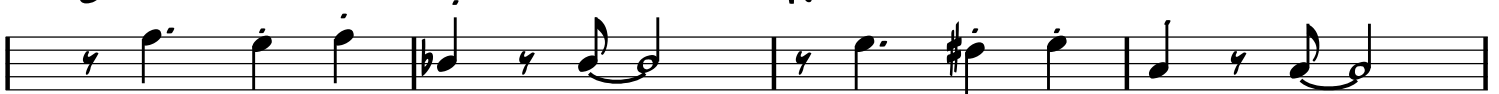

B7

E7

A-

E7

JUST ONE OF THOSE THINGS

-SWING

-COLE PORTER

A

E- B7

G7 C C-

G/B B^b07 A-7 D7

G G[#]07 A-7 B7

A

E- B7

G7 C C-

G/B B^b07 A-7 D7

G C D7 G F7

(BRIDGE IS UP A 4TH FROM ORIGINAL)

B

Chords: B^b , $C-7$, $F7$

Chords: B^b , E^b7 , $A-7$, $D7$

Chords: G , $C\#o7$, $C-6$

Chords: G/B , B^b07 , $A-6$, $B7$

A

Chords: $E-$, $B7$

Chords: $G7$, C , $C-$

Chords: G/B , B^b07 , $A-7$, $D7$

Chords: G , C , $D7$, G , $B7$

-EASY SWING

KEEPIN' OUT OF MISCHIEF NOW

-FATS WALLER

INTRO

D **C#7** **D** **F#-7 B7**
E- **F07** **E7** **A7**
E- B7 **E- B7** **A7**

A

E-7 **A7** **D** **A7** **D**
F#-7 **F07** **E-7** **A7** **F#07** **B7** **E-7** **A7**

B

E-7 **A7** **E-7** **A7** **D** **A7** **D7**
G **G-** **D** **D7** **G** **G-** **D/F#** **F07**
E-7 **A7** **F#07** **B7** **E7** **A7** **D** **D#07**

FORM: A A B A

LA CAMARDE

-ROMANE

-WALTZ

A

Chords and markings include: A, F7, A, A, F7, B-7, E7, C#7 ALT, F#-MA9, B7 ALT, E7, F7, E7, BREAK, A, F7, A, A, G, F#7, B-, D-6, A, F#7, B7, E7, A.

8

A⁹ **A^{b9}** **A⁹**

D⁹ **E^{b9}** **D¹³**

D⁷ **C^{#7}**

B⁷ **B^{b7}** **B⁷**

C⁷ **B⁷** **B^{b7} B⁷ C⁷ C^{#7} D⁷ D^{#7}**

E⁷ **F⁷** **E⁹⁺**

BREAK -----

-PLAY **A**

D-6 **A** **F^{#7}**

B⁷ **E⁷** **A**

FIN

-SWING

LADY, BE GOOD

-GERSHWINS 1924

A

A

B

A

FORM: A B B A

LA FOLLE

-PIERRE 'BARO' FERRET

-WALTZ

A

8

B7

E7

A7

A^b7

A7

D

B^b7

A7

E-7

A7

D#07

E-

G

G-

D

B7

E7

A7

D

(D7)

FORM: INTRO A B C, INTRO B C, INTRO
-WALTZ

LA FOULE

(Valse Péruvienne)

-RIVGAUCHE & CABRAL
ALA EDITH PIAF

INTRO

C

-SLOW WALTZ

LA JAVANAISE

-SERGE GAINSBURG

-EASY SWING

LA MER

(BEYOND THE SEA)

-LEO CHAULIAC &
CHARLES TRENET 1943

A

B

A

-BALLAD

LA VIE EN ROSE

-EDITH PIAF 1946,
LOUIS GUGLIEMI

INTRO

D B7 E-7 A7 D D#07 A7

The Intro section consists of a single staff of music in G major, 4/4 time. It begins with a treble clef and a key signature of one sharp (F#). The melody is composed of eighth and quarter notes. Above the staff, the following chords are indicated: D, B7, E-7, A7, D, D#07, and A7.

A

D DMA7 D6 E-7 A7

E-7 A7 E-7 A7 D07 A7

B

D DMA7 D6 D7 G

G G- D B-7 E7 E-7 A7

D DMA7 E-7 A7 D A7

LES FEUILLES MORTES

-JOSEPH KOSMA 1947

-RUBATO

(AUTUMN LEAVES)

VERSE

-BALLAD OR SWING

LES FEUILLES MORTES

-JOSEPH KOSMA 1947

-UP SWING

LIMEHOUSE BLUES

-P. BRAHAM &
D. FURBER 1921

A

D7

B7

A **C#7** **F#-**

B7 **E7** **Eb7**

B

D7

B7

A **F#7** **B-**

D-6 **E7** **A** **A7**

-EASY SWING

LITTLE WHITE LIES

-WALTER DONALDSON 1930

HENRI CROLLA VERSION

(PETITE MENSONGES)

A

B E- B E-

D#-7 G#7 C#-7 G#7 C#-7 F#7 B F#7

A

B E- B E-

D#-7 G#7 C#-7 G#7 C#-7 F#7 B Bb7

B

E^b C-7 F-7 B^b7 G-7 C7 F- / B^b7 C#7

F# D#-7 G#-7 C#7 F#7_{SUS} C#-7 F#7

A

B E- B E-

D#-7 G#7 C#-7 G#7 C#-7 F#7 B F#7

-EASY SWING

LOVE ME TENDER

-ELVIS
BASED ON 'AURA LEE' 1861
ARR. BIRELI LAGRENE

A

B

ENDING

FIN

-BALLAD

LOVER MAN

-DAVIS, RAMIREZ & SHERMAN 1941

(OH WHERE CAN YOU BE?)

A

E-7 A7 E-7 A7 A-7 D7 A-7 D7

G7(#9) C7 Bb- Eb7 A- D7 G B7

A

E-7 A7 E-7 A7 A-7 D7 A-7 D7

G7(#9) C7 Bb- Eb7 A- D7 G / A- A#0

B

B- B-MA7 B-7 E7 A B-7 A/C# E7/B

A- A-MA7 A-7 D7 G F#o7 B7

A

E-7 A7 E-7 A7 A-7 D7 A-7 D7

G7(#9) C7 Bb- Eb7 A- D7 G B7

-SWING

LULU SWING

-LULU REINHARDT

A

E

F#7

F#-7

B7

BREAK

E

C#-7

F#-7

B7

A

E

F#7

F#-7

B7

E

E7

B

A

A#07

E

F#7

F7

B7

A

E

F#7

F#-7

B7

E

F#-7

B7

-SWING
(ORIG. BOSSA)

MANAH MANAH

(SESAME STREET 1968)

-PIERO UMILANI 1968

INTRO

D /F# G7 A7 E7 A7 D BREAK -----

A

E7 A7 D B-7 E7 A7 D B-7

E7 A7 D B-7 E7 A7

D G D

B

SOLO BREAK -----

-PLAY A

-BALLAD

THE MAN I LOVE

-GERSHWINS 1924

A

F F- C-6 Aø7 D7+

Bb-6 Gø7 C7 A-7 D7 G-7 C7

A

F F- C-6 Aø7 D7+

Bb-6 Gø7 C7 F Bb-6 F A7

B

D- E7 A7 D- A7

D- E7 A7 D- D7 G-7 C7

A

F F- C-6 Aø7 D7+

Bb-6 Gø7 C7 F Bb-6 F C7

-BALLAD OR BOSSA

MANOIR DE MES RÊVES

-DJANGO

(DJANGO'S CASTLE)

A

Chord progression for section A:

B⁷/C E B⁷/C E B⁷/C

E B⁷/C B⁻⁷ E⁷ E⁷/F

A B⁷ E C^{#-7}

F^{#9} F⁹ B⁷ B⁷/C

B

Chord progression for section B:

E B⁷/C E B⁷/C

E B⁷/C B⁻⁷ E⁷ E⁷/F

A F^{#9}

G⁻⁷ C⁷ F^{#-7} B⁷ E / A- A^{#0} E B⁷

-SWING

MA PREMIÈRE GUITARE

-SACHA DISTEL

A

A

B

A

-SWING

MARIE

-IRVING BERLIN

System A:

- Staff 1: Chords: A, C, C#07
- Staff 2: Chords: G, B-7, Bb-7
- Staff 3: Chords: A-7, D7, A-7, D7
- Staff 4: Chords: G, A-7, B-7, G7+

System B:

- Staff 1: Chords: C, C#07
- Staff 2: Chords: G, B-7, Bb-7
- Staff 3: Chords: A-7, D7, A-7, D7
- Staff 4: Chords: G, C-6, D7, G, G7+

MÉLODIE AU CRÉPUSCULE

A

B-6 F#- /E D#ø7 B7+ E / D D# E C#-7

F#-7 B7 F#9 B7 E / D D# E Eb9 D7 C#7

B

F#- /E D#ø7 B7+ E E D#7

G# E#-7 A#-7 D#7 G# B7 C#7b9

C

F#- /E D7 C#7 F#- /E D#ø7 G#7

C#-7 F#9 A-6 B7 B-6

D

F#- /E D#ø7 B7 G#ø7 C#7

F#-7 F#9 B7 E A-6 E C#7

MÉNILMONTANT

-CHARLES TRENET 1938

-EASY SWING A

MICRO

(MIKE)

A

A C07 B-7 E7 A C07 B-7 E7

A C07 B-7 E7 A

A

A C07 B-7 E7 A C07 B-7 E7

A C07 B-7 E7 A

B

C#7+ F#7(b5)

B7+ E7(b5)

A

A C07 B-7 E7 A C07 B-7 E7

A C07 B-7 E7 A

-SOLO ON RHYTHM CHANGES

-SWING

MIDNIGHT IN MOSCOW

-SOLOVYOV-SEDOY
& MATUSOVSKY 1955

(PODMOSKOVNYE VECHERA / MOSCOW NIGHTS)

A

B

B

MILKO

A

B- BREAK ON HEAD ONLY ----- | E-

F#7 B- G C#07

F#7 B- 1. F#7 2. B-

B

A7 D

A7 D

C#07 F#7 B-

C#07 F#7 B-

G7 F#7

G7 F#7

A

B- BREAK ON HEAD ONLY ----- | E-

B- BREAK ON HEAD ONLY ----- | E-

F#7 B-

F#7 B-

G C#07

G C#07

F#7 B- F#7

F#7 B- F#7

-UP SWING

MIMOSA

-DORADO SCHMITT &
HONO WINTERSTEIN

VAMP

A-

A

A- BREAK ON HEAD ONLY ----- B \emptyset 7 E7

A- A \flat - G- C7 F E7

D-7 G7 C F

B \emptyset 7 E7

B

A- BREAK ON HEAD ONLY ----- B \emptyset 7 E7

A- A \flat - G- C7 F E7

D-7 G7 C F

B \emptyset 7 E7 A- F7 E7

MINOR SWING

-SWING

-DJANGO

INTRO

B- E- B- E-

B- E- B- BASS BREAK B- BASS BREAK

SOLOS

B- E-

F#7 B-

E- B-

F#7 B- F#7

OUT HEAD

B- E-

F#7 B- BASS BREAK B- FIN

-SWING

MISTER SANDMAN

-PAT BALLARD 1954
ALA THE CHORDETTES

INTRO

D B-7 E-7 A7 A7

A

D C#7 F#7 B7 E7 A7 D Bb7 A7

B

D C#7 F#7 B7 E- C7 E7 A7 D E-7 A7

E7 A7 E7 A7 E7 A7 D E7

-BALLAD

MON DIEU

-VAUCAIRE & DUMONT
ALA EDITH PIAF

INTRO

DIRECTED

BMA⁷ DMA⁷ GMA⁷ F#⁷

A RUBATO

B D#⁷ G#- E E#⁰7 F#⁷

B D#⁷ G#- C#-⁷ F#⁷ B

D#⁷ G#- C#⁷ F#⁷

B D#⁷ G#- C#-⁷ F#⁷ B G⁷ A TEMPO

B

C E⁷ A- F F#⁰7 G⁷

C E⁷ A- D-⁷ G⁷ C

E⁷ A- D⁷ G⁷

C E⁷ A- D-⁷ G⁷ E⁰7 A⁷

D-⁷ G⁷ C E^b C

RIT

FORM: A A B A
-WALTZ

MONTAGNE STE-GENEVIEVE

-DJANGO

A

F#-

F#-

C#7

C#7

3

C#7

F#-

C#7

F#-

F#7

B-6

B-6

F#-

G#7

C#7

F#-

1.

2.

E7 **A**

E7 **A** **F7**

E7 **A**

E7 **A**

E7 **A**

E7 **A** **F7**

E7 **A**

E7 **A** **C#7**

-SWING

THE MUPPET SHOW THEME

-SAM POTTLE
& JIM HENSON
1976

INTRO

B/F#

B

G G- D D7 G G- D D7

G B7 E7 A7 DRUM BREAK - - - - |

A

D F07 E-7 A7 D F07 E-7 A7 ⊕

D D/C Bø7 Bb E7 A7 D

⊕

D D/C Bø7 Bb D/A D/C Bø7 Bb

D/A D/C Bø7 Bb

B-/A

E-/A E-9 A13(b9)

D GONZO NOISE!

-SWING

MY BLUE HEAVEN

-W. DONALDSON 1927

A

G7 C7 F G-7 C7

A

G7 C7 F C-7 F7

B

C7 F F#07 G-7 C7

A

G7 C7 F Bb F C7

-SWING

MY MELANCHOLY BABY

-E. BURNETT,
G. NORTON

A

B

FORM: INTRO ABB AC ABB

MYSTÉRIEUSE

-JO PRIVAT

-WALTZ

INTRO

F#-MA⁹

D#-MA⁹

G^{LYD}

N.C.

1, 2, 3

4

A

F#-

G#7

C#7

F#-

F#-

E7

A

G7

C#7

F#-

C#7

F#-

G#7

D7

B-6

C#7

F#-

G#7

C#7

F#-

-2X PLAY C

B

Chords: F#-, E7, A, G, F#-, C#7, F#-, [2x THEN PLAY A] A

C

Chords: F#, F#7, B, B-6, F#, B-6, F#, A#7, D#-, G#7, C#7, F#, F#7, B, B-6, F#, B-6, F#, [REPEAT] -PLAY A

NIGHT AND DAY

-COLE PORTER 1932

(TOUT LE JOUR, TOUTE LA NUIT)

-SWINGING TOM TOM BEAT

VERSE

"TIC TIC TOC"

"NIGHT AND

-SWING

NIGHT AND DAY

-COLE PORTER 1932

(TOUT LE JOUR, TOUTE LA NUIT)

A

DAY"

B

-SWING

NOTO SWING

-LULU REINHARDT

A

B- C

F#7 B- F#7

A

B- C

F#7 B-

B

E-7 A7 D

G7 F#7

A

B- C

F#7 B- F#7

NUITS DE STE-GERMAIN DES PRÉS

-FAST SOP

-DJANGO

A

A

B

A

-SLOW SWING

ORIENTAL SHUFFLE

-DJANGO

A

SOLOS ONLY

Chord progression for Section A:

G (C7) G E7

A-7 D7 G B^b E^b D7

A

Chord progression for Section A:

G (C7) G E7

A-7 D7 G C-6 G

B

Chord progression for Section B:

D-7 G7 D-7 G7 C G7+ C

A7 (A-7 D7)

A¹³/C# A^{7b13}/C# A^{b7}13/C F#^{7b13}/B^b A-7^{b5} GMA7 D⁹

A

Chord progression for Section A:

G (C7) G E7

A-7 D7 G C-6 G D7

-BALLAD

OÙ ES-TU, MON AMOUR?

-EMIL STERN

A

B- A#07 B- G7 F#7

B- E-7 A7 D C#07 F#7

A

B- A#07 B- G7 F#7

B- E- B- / G7 F#7 B- E- B-

B

E-7 A7 D

G#07 C#7 C#07 E-6 F#7

A

B- A#07 B- G7 F#7

B- E- B- / G7 F#7 B- E- B- F#7

-SWING

OUT OF NOWHERE

-GREEN & HEYMAN

A

B

FORM: INTRO A B A B B CODA

PADAM...PADAM

-GLANZBERG & CONTENT

ALA EDITH PIAF

-WALTZ

INTRO

Intro musical notation in G major, 3/4 time. Chords: A- (measures 1-2), A- (measures 3-4), A- (measures 5-6). Ends with a double bar line and repeat sign.

Section A musical notation. Chords: A- (measures 1-2), D- (measures 3-4). Ends with a double bar line.

8

Staff 1: Chord: A-

Staff 2: Chords: A-, E7

Staff 3: Chord: E7

Staff 4: Chords: E7, A-

Staff 5: Chord: A-

Staff 6: Chords: A7, D-

Staff 7: Chords: D-, A-

Staff 8: Chords: F7, E7, A-

Staff 9: Chords: A-, F7, A-/E, E7

Staff 10: Chords: A-, 3X, A-

FORM: A B A

PANIQUE

-PIERRE 'BARO' FERRET

-VALSE 80P

A

8

B7 **E-** **A-6**

F **B7**

E- **F9** **Bb** **B7**

C **F#7** **B7**

B7 **E7**

E7 **Eb7**

C7 **Bb** **B7** **A-6**

C7 **B7** **E-**

FORM: A B A C A

-WALTZ

PASSION

-TONY MURENA

INTRO

B- G7(b5) 3x B- G7(b5)

A B- /A#3 /A /G#3

G7 F#7 B-

E-6 B-

1. C#7 G7 F#7

2. C#7 F#7 B-3

B C#o7 F#7 B-

E-6 F#7 B-

C#o7 F#7 B-

E-6 F#7 B-

C#ø7 F#7 B-

E-6 F#7 B-

C#ø7 F#7 B-

E-6 F#7 B-3

[C] B B#07 C#-7 F#7 -PLAY [A]

C#-7 F#7 B

B/D# Dø7 F#/C# F#7

C#-7 F#7 A#7 B

B B#07 C#-7 F#7

C#-7 F#7 B B7

E-6 B G#7

C#7 F#7 B F#7

-PLAY [A]

PÉCHE A LA MOUCHE

(FLY FISHING)

A

F#-7 B7 E C#7 F#-7 B7 E C#7

F#-7 B7 E C#7 C9 C7 B7

A

F#-7 B7 E C#7 F#-7 B7 E C#7

F#-7 B7 E C#7 C7 C7 B7 E

B

G#- D#7 G#- D#7 G#- D#7 E7 D#7

G#- D#7 G#- D#7 G#-7 G-7 F#-7 B7

A

F#-7 B7 E C#7 F#-7 B7 E C#7

F#-7 B7 E C#7 C7 C7A7 E

FORM: VAMP, A A B B2 A
C C2 SOLO, VAMP, A B2 A VAMP

THE PENGUIN

-RAYMOND SCOTT

VAMP

1. 2.

A

G- B^b C D E F G- D C

G- B^b C D E F G-D⁷ F-

B

B^b C-7 F7 B^b C-7 F7

B^b C-7 F7 B^b

1. 2.

-PLAY A ONCE BEFORE GOING ON TO C

C

C / E / D₃ / G

C / E / D / G

C2

C / E / D / G

C / E / D / G

SOLO

E7 SOLO BREAK

E7

E^b7

D7

D7

-SWING

PENNIES FROM HEAVEN

-JOHNSON &
BURKE 1936

A

D **E-7** **F#-7** **F07** **E-7** **A7**

D **E-7** **F#-7** **F07** **E-7** **A7**

D7 **G**

E7 **A7**

B

D **E-7** **F#-7** **F07** **E-7** **A7**

D7 **G**

G **C7** **D** **B7**

E-7 **E7** **A7** **D** **F07** **E-7** **A7**

-BALLAD

PETITE FLEUR

-SIDNEY BECHET 1959

A

B

B

B

C

C

D

D

E

A7 D- /C

G7/B /A G7 C F E7

F

E7 A- /G

Bø7/F E7 A- D- A-

(FIN)

FORM: A B C D. E F. E F

-SWING

PLACE DE BROUCKERE

-DJANGO

INTRO
OUTRO

3/4

C7 F7 Bb7 Eb7 Ab7 G7

1.2.3 C

4 C SOLO BREAK - - - - -

(FIN)

A -SOLO

C7 F7 C7

F7 C7

D-7 G7 C7

B

Ab Eb7 Ab Eb7

1. Ab Eb7 Ab F-7 Bb-7 Eb7

2. Ab D7 G7

-D.C. AL FINE

-UP SWING

POWERHOUSE

-RAYMOND SCOTT 1937

INTRO

G-7

C9

A

F G- F/A G-

B

G- C9

A

F G- F/A G- (ON REPEAT)

C

F7/C C#-6 B/D# Ab-7

Ab7/Eb Bb7/F Bb/Ab Baddb5

BASS: F B E B^b E^b A D A^b C[#] G C F[#] B F B^b C

8va

A

F G- F/A G-

D D- (BASS LINE)

SOLOS

G- F7 E^b7 D7 G- F7 E^b7 D7

G- F7 E^b7 D7 G- F7 E^b7 D7 G-D7

LAST x D.C. AL CODA

F G- F/A G-

FIN

QUAND REFLEURIRONT LES LILAS BLANCS?

(WENN DER WEISSE FLIEDER WEIDER BLÜHT)

-EASY SWING

-FRANZ DOELLE
HENRI CROLLA VERS

A

B

A -EASY SWING

G⁻⁷ C⁷ G⁻⁷ C⁷ FMA⁷ F⁶ FMA⁷ A^b0⁷

G⁻⁷ C⁷ F⁶ F[#]0⁷

A

G⁻⁷ C⁷ G⁻⁷ C⁷ FMA⁷ F⁶ FMA⁷ A^b0⁷

G⁻⁷ C⁷ F⁷SUS C⁻⁷ F⁷

B

B^b B^{b-7} E^b7 F E^b7 D⁷(b⁹)

G⁻⁷ G⁹ G⁻⁷ C⁷ F[#]0⁷

A

G⁻⁷ C⁷ G⁻⁷ C⁷ FMA⁷ F⁶ FMA⁷ A^b0⁷

G⁻⁷ C⁷ F B^{b-} F F[#]0⁷

-SWING

ROSE ROOM

-WILLIAMS & HICKMAN 1917

A

A7

D7

G

G7

C

C-6

G

E7

A7

D7

B

A7

D7

G

G7

C

C-6

G

E7

A7

D7

G

B-7

E7

-SWING

ROSETTA

-EARL HINES

A

G F#7 F7 E7

A7 D7 G B^b07 A-7 D7

A

G F#7 G E7

A7 D7 G C#07 F#7

B

B- C#07 F#7 B- E-7 A7

D B-7 E-7 A7 A-7 D7

A

G F#7 G E7

A7 D7 G B^b07 A-7 D7

-SWING

RUSSIAN LULLABY

-IRVING BERLIN 1927

A

Section A, measures 1-4. The key signature is one sharp (F#) and the time signature is 4/4. The notes are: G4 (quarter), A4 (quarter), B4 (quarter), C5 (quarter), B4 (quarter), A4 (quarter), G4 (quarter), F#4 (quarter). The chords are: E- (measures 1-2), /D# (measure 2), /D (measures 3-4), /C# (measures 5-6). The bass line notes are: G2 (quarter), F#2 (quarter), E2 (quarter), D2 (quarter), C2 (quarter), B1 (quarter), A1 (quarter), G1 (quarter). The chords are: C7 (measures 1-2), B7 (measures 3-4), E- (measures 5-6), D7 (measures 7-8).

B

Section B, measures 1-4. The notes are: G4 (quarter), A4 (quarter), B4 (quarter), C5 (quarter), B4 (quarter), A4 (quarter), G4 (quarter), F#4 (quarter). The chords are: B7 (measures 1-2), C7 (measures 3-4), B7 (measures 5-6). The bass line notes are: G2 (quarter), F#2 (quarter), E2 (quarter), D2 (quarter), C2 (quarter), B1 (quarter), A1 (quarter), G1 (quarter). The chords are: E- (measures 1-2), G7 (measures 3-4), C (measures 5-6), B7 (measures 7-8). The notes are: G4 (quarter), A4 (quarter), B4 (quarter), C5 (quarter), B4 (quarter), A4 (quarter), G4 (quarter), F#4 (quarter). The chords are: E- (measures 1-2), A-6 (measures 3-4), B7 (measures 5-6). The bass line notes are: G2 (quarter), F#2 (quarter), E2 (quarter), D2 (quarter), C2 (quarter), B1 (quarter), A1 (quarter), G1 (quarter). The chords are: E- (measures 1-2), B7 (measures 3-4), E- (measures 5-6), A-6 (measures 7-8), B7 (measures 9-10).

-SWING

R VINGT-SIX

-DJANGO

A

E C#-7 F#-7 B7 E C#-7 F#-7 B7

E E7 A A- F#-7 B7(b5)

A

E C#-7 F#-7 B7 E C#-7 F#-7 B7

E E7 A A- B7 E G7

B

C D-7 G7 C D-7 G7

C D-7 G7 C B7

A

E C#-7 F#-7 B7 E C#-7 F#-7 B7

E E7 A A- B7 E B7

SEPTEMBER SONG

-KURT WEILL 1938

-BALLAD OR
EASY SWING

A

A

B

A

-EASY SWING

SEUL CE SOIR

(I AM ALONE THIS EVENING)

-DURAND,
CASSANOVA
& GROSTJEAN

A

D C#7
D B7
E-7 A7 D B-7
C#7 F#-7 F07 E-7 A7

B

D C#7
D B7
G G- D B7+
E-7 A7 D D#07 E-7 A7

-SWING

THE SHEIK OF ARABY

-SMITH, WHEELER
& SNYDER 1921

A

B

SHINE

-MACK, BROWN &
DABNEY 1910

-UP SWING

(THAT'S WHY THEY CALL ME SHINE)

A

D A7

D A7

F#7 B-

E7 A7

B

D A7

F#7 B-

G G#07 D B7

E7 E-7 A7 D D#07 E-7 A7

-SWING

SING, SING, SING

-LOUIS PRIMA 1936
(B. GOODMAN VERS. 1938)

INTRO

Intro musical notation: Two staves of music. The first staff starts with a treble clef and a key signature of one sharp (F#). The second staff continues the melody. Chords are indicated above the notes: E- (first measure), B7/A (second measure), E/G (third measure), B7/A (fourth measure), and E- (fifth measure). There are also some lower-case letters and symbols like 'p.' and '#p.' below the notes.

A

Section A musical notation: Two staves of music. The first staff has a treble clef and a key signature of one sharp. Chords are E- B7/A E/G B7/A. The second staff continues the melody with chords E- B7 E-.

A

Section A musical notation: Two staves of music. The first staff has a treble clef and a key signature of one sharp. Chords are E- B7/A E/G B7/A. The second staff continues the melody with chords E- B7 E- D7.

B

Section B musical notation: Two staves of music. The first staff has a treble clef and a key signature of one sharp. Chords are G D7/A G/B D7/A. The second staff continues the melody with chords G D7 G B7.

A

Section A musical notation: Two staves of music. The first staff has a treble clef and a key signature of one sharp. Chords are E- B7/A E/G B7/A. The second staff continues the melody with chords E- B7 E-.

SEND-OFF

A- F7 E7 A- E7 A-

SOLOS

A- E7/B A-/C E7/B

A- E7 A-

DRUM SOLO 1

RIFF 1/2

RIFF 3

A-

RIFF 4

A- E7 A- E7

DRUM SOLO 2

-SLOW SWING

SI TU SAVAIS

-GEORGES ULMER

A

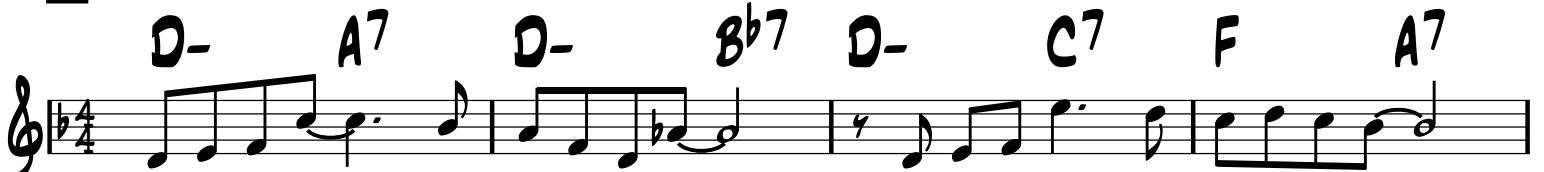

A

B

A

-BALLAD OR EASY SWING

SMILE

-CHARLES CHAPLIN 1936

D

D/F# **F07** **E-7** **B7**

E-7 **G-7** **C7**

D **B7** **E-7** **A7**

-SWING

SOMEBODY LOVES ME

-GERSHWIN 1924

A

A

B

A

-SWING

SOMEONE'S ROCKING MY DREAMBOAT

(BUGS BUNNY 'THE BIG SNOOZE' 1946)

-RENE, RENE
& SCOTT

A

A- A^b- G⁻₃ C⁷ F D⁻⁷

G⁻⁷ C⁷ F₃ F₃ F F[#]0⁷

A

A- A^b- G⁻₃ C⁷ F D⁻⁷

G⁻⁷ C⁷ F B^b7 A⁷

B

D- A⁷₃ D- B^b7 D- E^o7 A⁷

D- A⁷ D₃⁻ B^b7 A E⁷₃ A C⁷

A1

A- A^b- G⁻₃ C⁷ F D⁻⁷

G⁻⁷ G[#]0⁷ F C[#]7 G⁻⁷

G⁷ C⁷ F B^b F

-BALLAD

SOMEWHERE OVER THE RAINBOW

-HAROLD ARLEN
1939

A

F D-7 A-7 F7 B^b E7 A-7 D7

G- Eb7 A-7 D7 G-7 C7 F C7sus

A

F D-7 A-7 F7 B^b E7 A- D7

G- Eb7 A-7 D7 G-7 C7 F C7sus

B

F G-7 C7 A-7 D7 G-7 C7

F Bø7 E7 A-7 D7 G-7 C7

A

Bø7 E7 A-7 F7 B^b E7 A-7 D7

G- Eb7 A-7 D7 G-7 C7 F C7sus

-WALTZ OR SWING

SONGE D'AUTOMNE

(DREAM OF AUTUMN)

-ARCHIBALD JOYCE 1912
(PLAYED AS THE TITANIC SANK)

A

B

C

D

E

FORM: AABA CODA

-WALTZ

SOUS LE CIEL DE PARIS

-HUBERT GIRAUD

(UNDER PARIS SKIES)

A

B

D.C. AL CODA (EVERY TIME)

D7

G

D7sus

GMA7

D-7

G7

CMA7

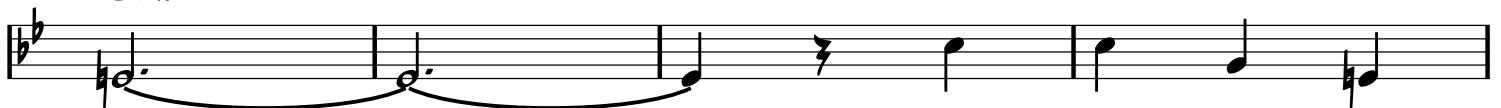

C-6

G

B7

E-

D#07

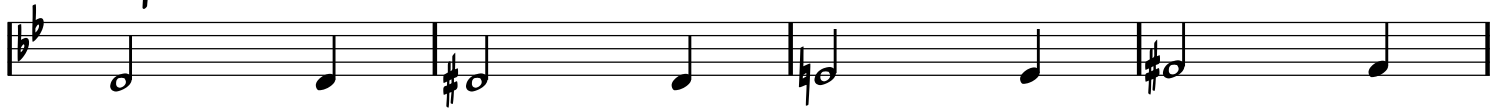

E-

D7

G

D7

G

G#07

A-7

D7

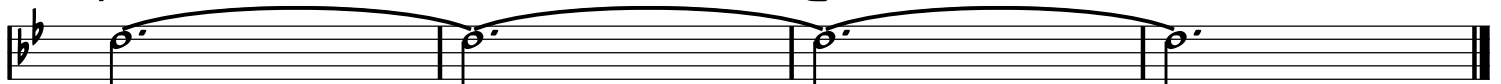

-MED. SWING

SPIVY

(SPEEZY)

-DJANGO

A

A#7 B7 A#7 B7 A#7

B7 D7 C#7 C7 G B7 A#7

A

B7 A#7 B7 A#7

B7 D7 C#7 C7 E D#7

A

E7 F7 E7

A F#o7 A#7

A

B7 A#7 B7 A#7

B7 D7 C#7 C7 E ⊕ A#7

⊕ A

E G#7 A7 G#7 A7 G#7

A7 C7 B7 Bb7 D A7 G#7

A A7 G#7 A7 G#7

A7 C7 B7 Bb7 D D#7

A E7 F7 E7

A F#o7 A#7

A B7 A#7 B7 A#7

B7 D7 C#7 C7 E9+

RIT

FIN

-SWING

STOMPIN' AT DECCA

-GRAPPELLI & DJANGO

A

A

B

A

FORM: A B A
-SWING OR LATIN

STRANGER IN PARADISE

-WRIGHT & FORREST
BORODIN THEME

(FROM 'KISMET' 1953)

A

B

D.C. AL FIN

-SWING

STUMBLING

-ZEZ CONFREY 1922

A

B

SVETLANA

A

C#- F#-

F#- G#7(b5) C#-

C#- F#-

F#- G#-7 A MA7(b5) G#-7 C#-

B

E07 D#ø7 E7sus E7

A MA7 A6 G#-7 C#-9

F#-9 B7sus B7 E MA7 Bb7(b5) A MA7

D#ø7 G#7 C#- B#07

-SWING

SWEET SUE

-VICTOR YOUNG

A

B-7 E7 B-7 E7

A B-7 E7 A A/C# C07

A

B-7 E7 B-7 E7

A B-7 E7 A

B

A7 G#7 G7 F#7

B-7 D-6

A

B-7 E7 B-7 E7

A D7 A A/C# C07

-MED. SWING

SWING 39

GUITAR PART

-DJANGO

A

A-

D7

A-

D7

A-

E9

1.

F9

E7

2.

F9

E7

A

B

E9

F9

E9

F9

E9

F9

E9

A

A-

D7

A-

D7

A-

E9

F9

E7

A

-MED. SWING

SWING 39

VIOLIN PART

-DJANGO

A

B

A

-MED. SWING

SWING 42

-DJANGO

A

A

B

A

-SWING

SWING DE PARIS

-DJANGO

INTRO
OUTRO

NC. (IN UNISON)

A

D D7

G D D/F# F07

E-7 A7 D

B

B C#-7 F#7 B C#-7 F#7

B C#-7 F#7 B E-7 A7

A

D D7

G D D/F# F07

E-7 A7 D A7

-SWING

SWING GITAN

-ANGELO DEBARRE

A

Section A consists of four measures of music in 4/4 time. The notes and chords are as follows:

- Measure 1: A- chord, notes G4, A4, B4, C5.
- Measure 2: B7 chord, notes B4, C5, D5, E5.
- Measure 3: A- chord, notes G4, A4, B4, C5.
- Measure 4: E7 chord, notes E4, F4, G4, A4.

B

Section B consists of four measures of music in 4/4 time. The notes and chords are as follows:

- Measure 1: A- chord, notes G4, A4, B4, C5.
- Measure 2: B7 chord, notes B4, C5, D5, E5.
- Measure 3: A- chord, notes G4, A4, B4, C5.
- Measure 4: B7 chord, notes B4, C5, D5, E5.

-SWING

SWING GUITARS

-DJANGO

A

Chords: D F07 E-7 A7 D F07 E-7 A7

Chords: D D7 G G- E-7 A7 D A7

A

Chords: D F07 E-7 A7 D F07 E-7 A7

Chords: D D7 G G- E-7 A7 D D7

B

Chords: G G#07 D

Chords: E7 E-7 A7

A

Chords: D F07 E-7 A7 D F07 E-7 A7

Chords: D D7 G G- E-7 A7 D A7

SOLO ON RHYTHM CHANGES FOR THE **A** SECTIONS

-SWING

SWING RHUMBA

(RECORD BOSSA NOVA)

-DJALMA FERREIRA
NININE GARCIA VERS.

A

A

8

E7 **A-**

F#7 **C7** **B7**

A

E- **B7**

E7 **A-**

A- **D7** **G**

F7 **B7** **E-** **B7**

-MED.
SWING
BLUES

SWINGTIME IN SPRINGTIME

-DJANGO

FORM: A B (END ON A)

SWING VALSE

-GUS VISEUR
& BARO FERRET

-WALTZ

A

Chords: G, F#7, G₃

Chords: G/B, Bb07, A-7, D7

Chords: F#o7, B7, E-7, Bb7

Chords: E-7, A7, A-7, D7

Chords: G, F#7, G₃

Chords: G7, C, E7

Chords: A-7, C-6, G/B, Bb-6

Chords: A-7, D7, G₃

8

F#07 **B7** **E-**

B07 **G#07** **A-**

A- **E-** **E-/D**

C7 **A#07** **B7**

F#07 **B7** **E-**

F7 **E-**

A-6 **E-**

C7 **B7** **E-** **D7** **-PLAY A**

SYRACUSE

INTRO

D⁶ D⁰⁷ D⁶ D⁰⁷

A DMA⁷ E-/A DMA⁷

DMA⁷ E-/A DMA⁷

A DMA⁷ E-/A DMA⁷

DMA⁷ E-/A DMA⁷

B A-7 GMA⁷

G-7 F#-7 B-7 E-7 A7

A DMA⁷ E-/A DMA⁷

DMA⁷ E-/A DMA⁷

A TEMPO

FORM: A B A B C B

TCHAVOLO SWING

-TCHAVOLO SCHMITT

-SWING

(FROM 'LATCHO DROM' 1993)

INTRO

OUTRO

E-9 D13 C13 B13 3x B7

A

E- A-6 B7 B7 E- B7

B

E- E7 A-6 F7 E- C7 B7 E-

C

Measure 1: Chord D7, notes D4, F#4, A4, B4.
Measure 2: Chord D7, notes D4, F#4, A4, B4.
Measure 3: Chord G, notes G4, B4, D5, F#5.
Measure 4: Chord G, notes G4, B4, D5, F#5.

B

Measure 5: Chord E-, notes E4, G#4, B4, D5.
Measure 6: Chord E7, notes E4, G#4, B4, D5. Includes a triplet of notes G#4, A4, B4.

-SWING

TEA FOR TWO

YOUNG & CEASAR 1925

A

C-7 F7 C-7 F7 B^b C-7 B^b/D C#07

C-7 F7 C-7 F7 B^b C-7 B^b/D G-

B

E-7 A7 E-7 A7 D E-7 D/F# F07

E-7 A7 E-7 A7 D F7

C

C-7 F7 C-7 F7 B^b C-7 B^b/D C#07

C-7 F7 C-7 F7 A^b7(b5) G7

D

C- Dø7 A^b7 G7 Bø7 C- D+ E^b-6

B^b/D C#07 C-7 F7 B^b C-7 B^b/D C#07

FORM: A A B
-SLOW SWING

TEARS

-DJANGO

A

D- F E \emptyset 7 A7 D- F E \emptyset 7 A7

D7/E \flat G-/D C \sharp 07 F/C

B07 G-/B \flat B \flat 7 A7 B \flat 7 A7 A7C- A7

B

D F \sharp -F- E-7 A7 D F \sharp -F- E-7 A7

D7 G E7 E \flat 7

D F \sharp -F- E-7 A7 D F \sharp -F- E-7 A7

D7 G B \flat 7 A7 \oplus D- A7

\oplus

D- F E \flat 7 D- F E \flat 7

D- F E \flat 7 D- \flat

-SWING

THEM THERE EYES

-PINKARD,
TAUBER
& TRACY

(QHCF VERSION)

A

B

-SWING

THEM THERE EYES

-PINKARD,
TAUBER
& TRACY

A

B

-SWING

THIRD MAN THEME

-ANTON KARAS

(HARRY LIME THEME)

A

8

-SWING

THREE LITTLE WORDS

-H. RUBY &

B. KALMAR

1930

A

A

B

A

-CHORO

TICO TICO

-ZEQUINHA ABRIEU 1917

(TICO, TICO NO FUBA)

A

B

INTERLUDE

-SWING

TOPSY

-EDDIE DURHAM FOR BASIE 1937
DJANGO VERSION

A

B

B

C

C

C

A

A

-SWINGING LATIN

TOPSY-PART 2

-EDDIE DURHAM FOR BASIE 1937

COZY COLE VERSION 1956

(ORIGINAL KEY: D-)

A

B

C

A

TROUBLANT BOLÉRO

INTRO

F#-7 **B7/F#** **F#7(#9)** **B13(b5)/F#**

A **F#** **F#-7** **B7**

E **D7** **C#7** **G7**

A **F#** **F#-7** **B7**

E **D7** **C#7** **F#** **C7**

B **B-7** **E7** **A07** **A** **A#07**

B-7 **G#07** **C#7** **G7**

A **F#** **F#-7** **B7**

E **D7** **C#7** **F#** **G7**

F#-7 **B7** **F#-7** **B7** **F#7(#9)**

FIN

FORM: A A B A A,
C SOLO, A A B A A

TWILIGHT IN TURKEY

-RAYMOND SCOTT

A **D7**

B **A7(b5)** *SOFT...* **A^b7(b5)**

C **F-**

SOLO **G-** **D7/A** **G-/B^b** **D7/A**

TWO CIGARETTES IN THE DARK

-BALLAD

-L. POLLACK

A

G G/B B^b07 A-7 D7

B-7 B^b07 A-7 D7 B- B^b7 A- D7

A

G G/B B^b07 A-7 D7

B-7 B^b07 A-7 D7 G

B

D-7 G7 D-7 G7 C G7 C

D[#]-7 G[#]7 D[#]-7 G[#]7 G⁹ G[#]9 A⁹ D7+

A

G G/B B^b07 A-7 D7

B-7 B^b07 A-7 D7 G D7

-RUBATO OR SWING

TWO GUITARS

(LES DEUX GUITARES)

-TRADITIONAL

A

A-6 E- B7 E-

A-6 E- B7 E- E7

A

A-6 E- B7 E-

A-6 E- B7 E-

-SWING

ULTRAFOX

-GRAPPELLI & DJANGO

A

G /F C/E C-/E^b G /F C/E C-/E^b

G E-7 A-7 D7 B7 E7 A7 D7

A

G /F C/E C-/E^b G /F C/E C-/E^b

G E-7 A-7 D7 G F#7

B

B B#07 C#-7 D07 B/D# D07 C#-7 A7

D D#07 E-7 E#07 D/F# E^b7 D7

A

G /F C/E C-/E^b G /F C/E C-/E^b

G E-7 A-7 D7 G A-7 D7

-SWING

UNDECIDED

-S. ROBIN &
C. SHAVERS
1938

A

A

B

A

-BALLAD

UNE HISTOIRE SIMPLE

-BABIK REINHARDT

A

B7sus B7(b9) G07/B E/B 3 B7sus F/B F#07/B EMA7 3

A#07 D#7 G#-7 C#7(#9) B7sus B7+ EMA7 D-F7 CMA7 FMA7

A

B7sus B7(b9) G07/B E/B 3 B7sus F/B F#07/B EMA7 3

A#07 D#7 G#-7 C#7(#9) B7sus B7+ E7sus / B-7 E7 3

B

AMA7 3 D7 EMA7 C#-7 F#7 G-7 C7 F#-7 B7

A

B7sus B7(b9) G07/B E/B 3 B7sus F/B F#07/B EMA7 3

A#07 D#7 G#-7 C#7(#9) B7sus B7+ EMA7 D-F7 CMA7 FMA7

FORM: AABAA CODA

UN HOMME ET UNE FEMME

-BAROUN &

LAI 1966

-SWING OR BOSSA

(A MAN AND A WOMAN)

A NC. (CMA7 FMA7 C#MA7) CMA7

B C-7 F7 Bb

A7sus A7 D \oplus BREAK - - - - -

C-7 F7 Bb

E-7 A7 D

D-7 G7 C D.C. AL CODA

\oplus D E-7 A7 D E-7 G/A

DMA7 DMA7 C#MA7

CMA7 CMA7 C#MA7

-MED. SWING

VIPER'S DREAM

-DJANGO

INTRO

D D7 G G- E7 A7 D

D D7 G G- E7 A7 D D7

A

G7

F7 G7 E7

A7 D7 G A7

-SOLO ON C BLUES,
PLAY A BETWEEN SOLOS

VOUS ET MOI

A

A

B

A

-EASY SWING

VOUS QUI PASSEZ SANS ME VOIR

-MISRAKI, HESS
& TRENET 1937

A

D E-7 A7 D / F#-F- E-7 A7

D D7 G G-₃ D/F# F07 E-7 A7

A

D E-7 A7 D / F#-F- E-7 A7

D D7 G G- D D7

B

G G- B7 E7

D B- C#7₃ F# A7

A

D E-7 A7 D / F#-F- E-7 A7

D D7 G G- D F07 E-7 A7

-SLOW SWING
THEN UP SWING

WHEN DAY IS DONE

-SMITH/PRAEGER THEN
DESYLVA/KATSCHER

(MADONA, DU BIST SCHÖNER ALS DER SONNENSCHNEIN!)

A

B

C

D

DOUBLE-TIME BREAK - - - - -

-SWING

WHISPERING

-COBURN, ROSE.
SCHONBERGER 1920

A

F E7

F E^b7 D7

G7 C7

F F/A A^b07 G-7 C7

B

F E7

F E^b7 D7

G7 C7

G-7 B^b-6 F F#07 G-7 C7