-Ballad

# Anouman
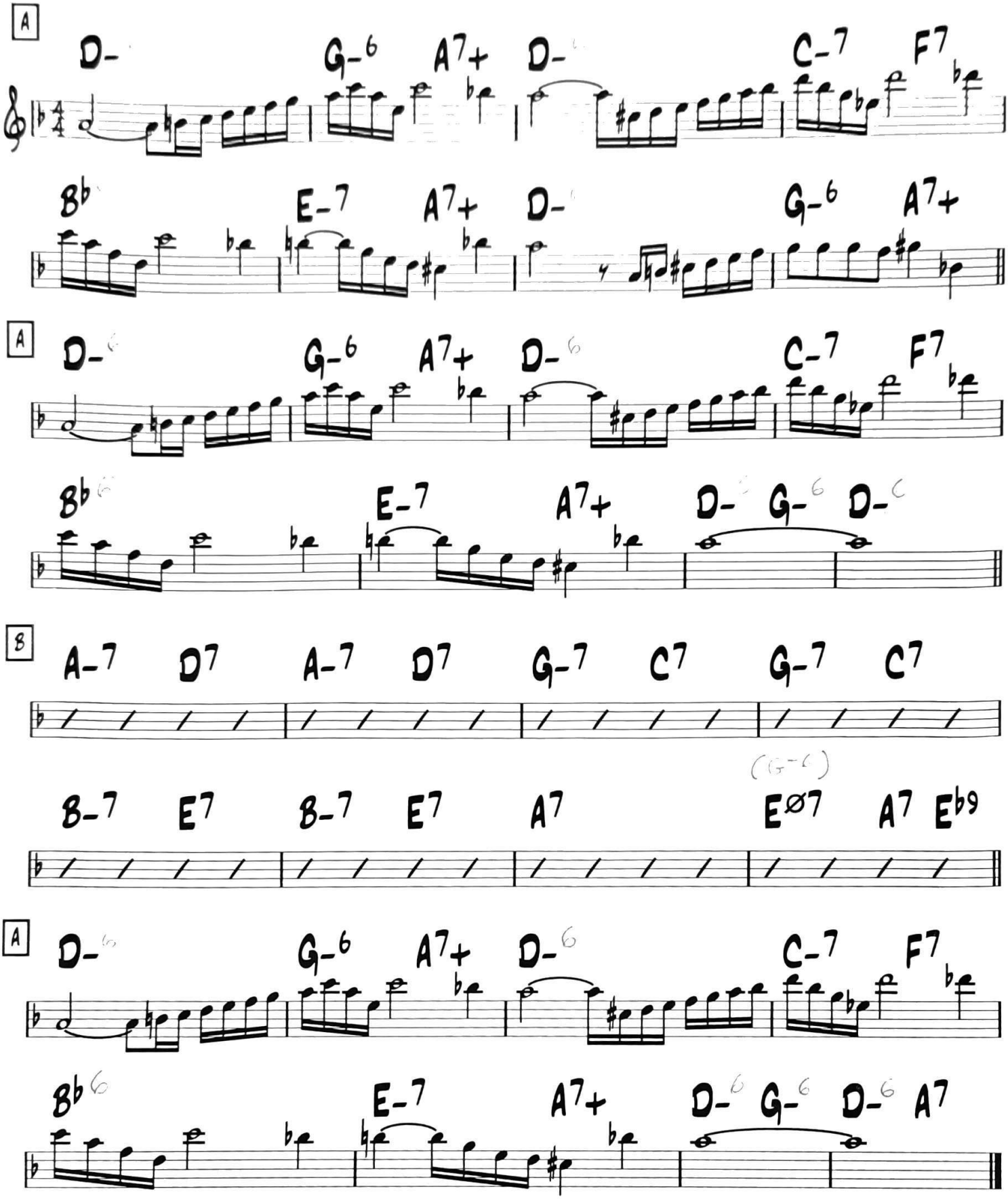
-Django w/Coleman Hawkins