

DJANGO FAKEBOOK

Bass Edition

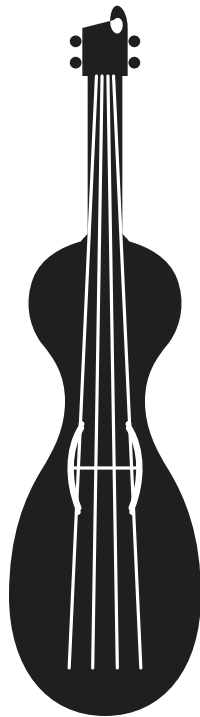

DJANGO FAKEBOOK 2008

200 tunes

After you've gone
Ain't misbehavin'
Alemberts
Alors?...voila!
Anniversary song
Anouman
Appel indirect
Are you in the mood
Artillerie lourde
Avalon
Babik
Bei dir war immer so schön
Bei mir bist du schön
Belleville
Belleville rendez-vous
Black and white
Blue drag
Blues en mineur
Blues for Ike
Blue skies
Body and soul
Bossa Dorado
Boum!
Brazil
Brise Napolitaine
Cantina band
Caravan
Cavalerie
C'est si bon
Charleston
Chez Jacquet
Chicago
China boy
Chinatown, my Chinatown
Clair de lune
Confessin'
Continental
Coquette
Crazy rhythm
Crépuscule
Danse Norvégienne
Danse nuptiale
Daphné
Dark eyes
Destinée
Desvairada
Dicty glide
Diminishing
Dinah
Dinette
Ding-dong! the witch is dead
Djangology
Django's tiger
Douce ambiance
Eel's nephew
Embraceable you
Exactly like you
Festival 48
Fleur d'Ennui
For Sephora
Frolic
Good old days
Gypsy dreams
Gypsy fire
H.C.Q. strut
Honeysuckle rose
Hungaria
I can't believe that you're in love with me
I can't give you anything but love
If I had you
If I only had a brain
I'll never be the same
I'll see you in my dreams
I'm forever blowing bubbles
Indifférence
Insensiblement
I saw stars
I surrender, dear
It don't mean a thing if it ain't got swing
It had to be you
It's only a paper moon
I've found a new baby
I've got my love to keep me warm
I wanna be loved by you
I wonder where my baby is tonight
I won't dance
Japanese sandman
J'attendrai
Jeepers creepers
Jitterbug waltz
Joseph, Joseph
Just one for Babik
Just one of those things
Keepin' out of mischief now
La camarde
Lady, be good
La folle
La foule
La javanaise
La mer

DJANGO FAKEBOOK 2008

200 tunes

La vie en rose	Seul ce soir
Les feuilles mortes	Sheik of Araby
Limehouse blues	Shine
Little white lies	Sing, sing, sing
Love me tender	Si tu savais
Lover man	Smile
Lulu swing	Somebody loves me
Manah manah	Someone's rocking my dreamboat
Man I love	Somewhere over the rainbow
Manoir de mes rêves	Songe d'Automne
Ma première guitare	Sous le ciel de Paris
Marie	Spivy
Mélodie au Crépuscule	Stompin' at Decca
Ménilmontant	Stranger in paradise
Micro	Stumbling
Midnight in Moscow	Svetlana
Milko	Sweet Georgia Brown
Mimosa	Sweet Sue
Minor Swing	Swing 39
Mister Sandman	Swing 42
Mon Dieu	Swing 48
Montagne Ste-Geneviève	Swing de Paris
Muppet Show theme	Swing Gitan
My blue heaven	Swing guitars
My melancholy baby	Swing rhumba
Mystérieuse	Swingtime in springtime
Ne me quitte pas	Swing valse
Night and day	Syracuse
Noto swing	Tchavolo swing
Nuages	Tea for two
Nuits de Ste-Germain des Prés	Tears
Oriental shuffle	Them there eyes
Où es-tu, mon amour?	Third Man theme
Out of nowhere	Three little words
Padam...padam	Tico tico
Panique	Topsy
Passion	Troublant boléro
Pèche a la mouche	Twilight in Turkey
Penguin	Two cigarettes in the dark
Pennies from heaven	Two guitars
Petite fleur	Ultrafox
Place de Brouckère	Undecided
Powerhouse	Une historie simple
Quand refleuriront les lilas blancs?	Un homme et une femme
Que reste-t-il de nos amours?	Vendredi 13
Rose room	Viper's dream
Rosetta	Vous et moi
Russian lullaby	Vous qui passez sans me voir
R vingt-six	When day is done
September song	Whispering

AFTER YOU'VE GONE

-SWING

-CREAMER, LAYTON

A

Section A consists of 8 measures. The key signature is one sharp (F#) and the time signature is 4/4. The notation is arranged in four systems of two staves each. The first system has a treble clef and a common time signature. The second system has a bass clef. The third system has a treble clef. The fourth system has a bass clef. Chord symbols are placed above the staves: C, C-, G, E7, A7, D7, G, G7.

B

Section B consists of 8 measures. The key signature is one sharp (F#) and the time signature is 4/4. The notation is arranged in four systems of two staves each. The first system has a treble clef and a common time signature. The second system has a bass clef. The third system has a treble clef. The fourth system has a bass clef. Chord symbols are placed above the staves: C, C-, G, E7, A-, E7, A-, C-6, G, B7, E-7, A7, G, E7, A-7, D7, G, G7.

-MED. SWING

AIN'T MISBEHAVIN'

-FATS WALLER 1929

A

C C#07 D-7 G7 C C7 F F-

C/E A7 D-7 G7 E7 A7 D7 G7

A

C C#07 D-7 G7 C C7 F F-

C A7 D-7 G7 C F C E7

B

A- F7 D7 A7

G G#07 A-7 D7 G7 A7 D7 G7

A

C C#07 D-7 G7 C C7 F F-

C/E A7 D-7 G7 C Eb07 D-7 G7

-SWING

ALORS?...VOILA!

-ROMANE
ARR. TCHAVOLO SCHMITT

A

B

-SWING

ANNIVERSARY SONG

(THE WAVES OF THE DANUBE)

-ION IVANOVICI 1889
STOLEN BY AL TOLSON
& CHARLIE CHAPLIN 1946

A

E7

A-

A7

D-

A-

E7

A-

B

D-7

G7

C

D-7

G7

C

E7

A-

D-

E7

A-

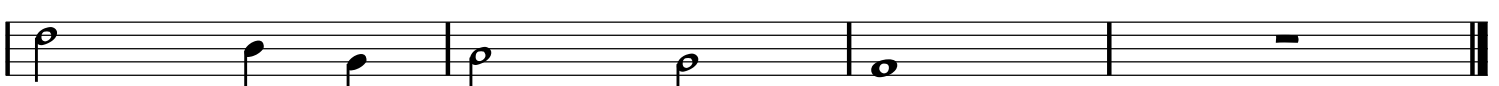

-BALLAD

ANOUMAN

-DJANGO W/COLEMAN HAWKINS

A

D- G-6 A7+ D- C-7 F7

Bb E-7 A7+ D- G-6 A7+

A

D- G-6 A7+ D- C-7 F7

Bb E-7 A7+ D- G- D-

B

A-7 D7 A-7 D7 G-7 C7 G-7 C7

B-7 E7 B-7 E7 A7 Eø7 A7 Eb9

A

D- G-6 A7+ D- C-7 F7

Bb E-7 A7+ D- G- D- A7

-UP SWING

APPEL INDIRECT

-DJANGO

INTRO

B C B C B C B C

A

C

BREAK - - - - -

A

C

BREAK - - - - -

B

D^b

BREAK - - - - -

A

C

BREAK - - - - -

-SLOW SWING

ARE YOU IN THE MOOD

-DJANGO & STEPHANE

INTRO

G AD LIB... B⁷ AD LIB... E⁹ AD LIB... A⁷+

A

A⁷ D⁺ A⁷ D⁺ G A-⁶ G E⁷

A⁷ D⁺ A⁷ D⁺ G A-⁶ B⁷

C C-⁶ C C-⁶ G G⁰⁷ B⁷ E⁷

A⁷ D⁺ A⁷ D⁺ G B^{b0} A- D⁷ G E⁷

-MED. SWING

ARTILLERIE LOURDE

-DJANGO

(HEAVY ARTILLERY)

A

C A-7 D-7 G7 C A-7 D-7 G7

C A-7 D-7 G7 C G7 C

A

C A-7 D-7 G7 C A-7 D-7 G7

C A-7 D-7 G7 C G7 C

B

C7 Bb7

Ab7 G7

A

C A-7 D-7 G7 C A-7 D-7 G7

C A-7 D-7 G7 C G7 C

SOLO OVER RHYTHM CHANGES

-SWING

AVALON

-VINCENT ROSE

A

G-7

C7

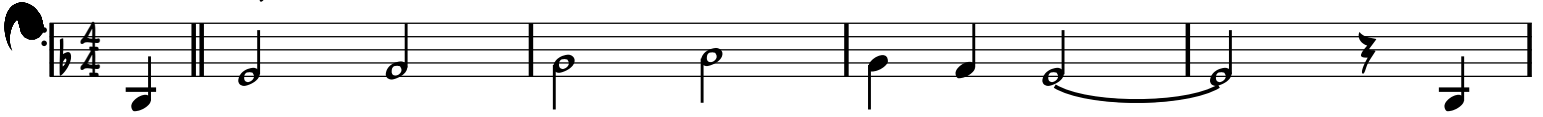

F

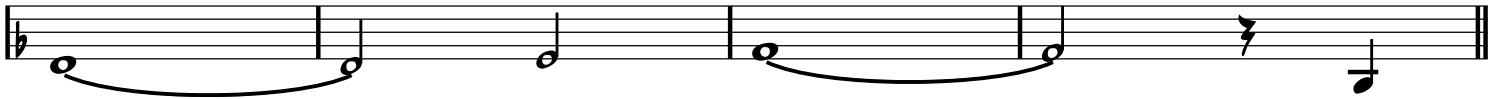

B

G-7

C7

F

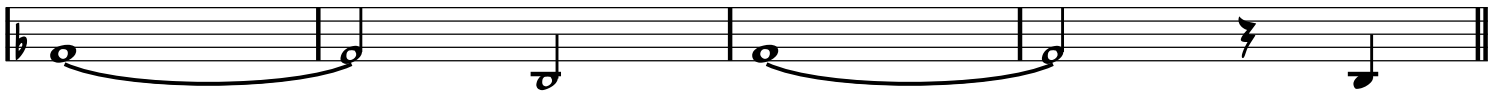

C

D7

G-

B^b-6

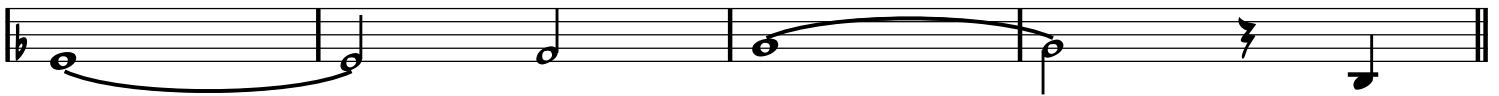

D

F

D7

G-7

C7

F

BABIK

A

F /A B^b C⁷ F /A B^b C⁷ F

/A B^b C⁷ F C⁷ BASS WALKS -----

A

F /A B^b C⁷ F /A B^b C⁷ F

/A B^b C⁷ F C⁷ F BASS WALKS -----

B

A⁷ D⁷

G⁷ C⁷

A

F /A B^b C⁷ F /A B^b C⁷ F

/A B^b C⁷ F C⁷ F BASS WALKS -----

-SOLO OVER RHYTHM CHANGES

-BALLAD

BEI DIR WAR IMMER SO SCHÖN

-EMIL STERN

(SANS TOI JE N'AI PLUS RIEN / WITH YOU IT WAS SO VERY...)

A

A-7

D7

G

G7

A

C

C-

G

G/B

Bb07

A-7

D7

Bb07

E7

B

A-7

D7

G

A-7

B7

E- E-MA7 E-7

G7

A

C

C-

G

G/B

Bb07

A-7

D7

G

D-7

G7

-SWING

BEI MIR BIST DU SCHÖN

-SHALOM SECUNDA

INTRO

A- B^ø7 E7 A- B^ø7 E7
A- D- F7 E7 F7 E7

A

A- E7 A- G7 F7 E7

A

A- E7 A- E7 A-

B

D- A- D- E7

A

A- E7 A- G7 F7 E7

-UP SWING

BELLEVILLE

-DJANGO

A

D F^o7 E-7 A7 D F^o7 E-7 A7

D F^o7 E-7 A7 D

A

D F^o7 E-7 A7 D F^o7 E-7 A7

D F^o7 E-7 A7 D

B

G-6 D

F# G^o7 G#-7 C#7 F# A7

A

D F^o7 E-7 A7 D F^o7 E-7 A7

D F^o7 E-7 A7 D

-SOLO OVER RHYTHM CHANGES

FORM: A A B

BELLEVILLE RENDEZ-VOUS

-CHAREST AND
CHOMET 2003

(FROM 2003 'LES TRIPLETTES DE BELLEVILLE')

-SWING

VAMP

A-6 E7/B A-/C E7/B A-6 E7/B A-/C E7/B

A A-6 E7/B A-/C E7/B A-6 E7/B A-/C E7/B

A-6 E7/B G7 D^b7 C B7 B^b7

A-6 B^b7(b5) A-6 B^b7(b5)

A-6 F7 E7 A-6 E7/B A-/C E7/B

B A-6

SLOW BEND

SLOW BEND

-UP SWING

BLACK AND WHITE

-DJANGO & STEPHANE

A E7/B

B^b07

D7/A

F-6/A^b

C/G

A^b7

C

A7

D-

A7

D-

B7

E-

G7

B E7/B

B^b07

D7/A

F-6/A^b

C

D7

D-7

G7

C

-SLOW SWING

BLUE DRAG

-JOE MYROW

A

D- /C B \emptyset 7 B \flat 7 D- /C B \emptyset 7 B \flat 7

D- E \emptyset 7 B \flat 7 A7 D- A7

A

D- /C B \emptyset 7 B \flat 7 D- /C B \emptyset 7 B \flat 7

D- E \emptyset 7 B \flat 7 A7 D-

B

G- D-

G- D- /C B \flat 7 A7

A

D- /C B \emptyset 7 B \flat 7 D- /C B \emptyset 7 B \flat 7

D- E \emptyset 7 B \flat 7 A7 D- A7

-SWING

BLUES EN MINEUR

-DJANGO

1

A-

D-6

A-

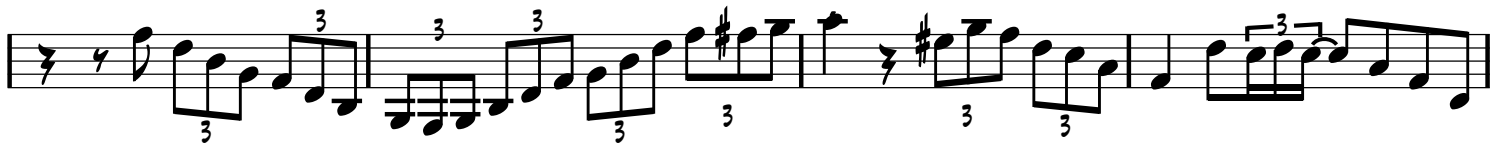

E7

A-

E7

2

A-

D-6

A-

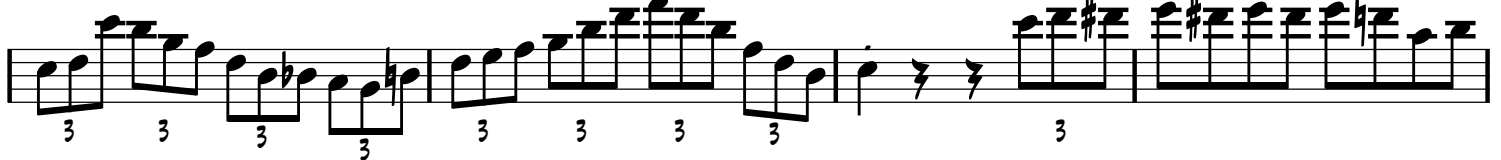

E7

A-

E7

-SWING

BLUES FOR IKE

-DJANGO

A7

D7 A7 C#-7 F#7

B-7 E7 ⊕ A7 B-7 E7

⊕ D7b5 Db7b5 C7b5 B7b5 Bb7b5 A7b5

-SWING

BLUE SKIES

-IRVING BERLIN 1926

A

A- /G# /G /F#

C A7 D-7 G7 C Bø7 E7

A

A- /G# /G /F#

C A7 D-7 G7 C

B

C F-6 C F- C G7 C

C F-6 C F- C G7 C

C F-6 C F-6 C Bø7 E7+

C F-6 C F-6 C Bø7 E7+

A

A- /G# /G /F#

C A7 D-7 G7 C Bø7 E7

-BALLAD

BODY AND SOUL

-HEYMAN, SOUR,
EYTON & GREEN 1930

A

E^b-7 B^b7 E^b-7 D7 D^b G^b7 F-7 E07

E^b-7 /D^b Cø7 F7 B^b-7 E^b7 E^b-7 A^b7 D^b B^b7

A

E^b-7 B^b7 E^b-7 D7 D^b G^b7 F-7 E07

E^b-7 /D^b Cø7 F7 B^b-7 E^b7 E^b-7 A^b7 D^b A7

B

D E-7 D/F# G-7 F#- B- E- A7 D E^b7

D-7 G7 C E^b07 D-7 G7 C7 B7 B^b7 /

A

E^b-7 B^b7 E^b-7 D7 D^b G^b7 F-7 E07

E^b-7 /D^b Cø7 F7 B^b-7 E^b7 E^b-7 A^b7 D^b B^b7

INTRO/
OUTRO

-GYPSY BOSSA

BOSSA DORADO

-DORADO SCHMITT

Intro/Outro section with chords: D-, D-(b6), D-6, D-(b6), D-, D-(b6), D-6, Eø7, A7.

Section A with chords: D-, E7, Eø7, A7, D-7, Eø7, A7.

Section A with chords: D-, E7, Eø7, A7, D-7.

Section B with chords: Aø7, D7, G-, E7, Eø7, A7.

Section A with chords: D-, E7, Eø7, A7, D-7, Eø7, A7.

-PLAY OUTRO LAST TIME

-SWING

BOUM!

-CHARLES TRENET

INTRO

D D D/F# B^b/F E-7 A7

A D B-7 E-7 A7 D B-7 E-7 A7

D D7 G E7 A7

B D B-7 E-7 A7 D B-7 E-7 A7

F#-7 B-7 E-7 A7 D E-7 A7 D

C C D C D D7

G G- D/F# Ab-7 Db7 Gb A7

A D B-7 E-7 A7 D B-7 E-7 A7

F#-7 B-7 E-7 A7 D E-7 A7

-BOLERO
OR SWING

A

BRAZIL

-ARY BARROSO

Section A: G, A-7, D7, C-, D7, G, A-7, D7, G, G7, Gb7, F7

Section B: E7, F7, E7, E7, F7, E7, E7, F7, E7, A-, F/A, A-6, F/A, A-

Section C: C-, G, A-7, D7, G, A-7, D7

8

C7 **F**

C7 **F**

C7 **F**

A-/E **E7** **A-** **A-**

9

C7 **F**

C7 **A7** **D-** **B07**

G7 **C7** **F** **F**

-PLAY **A**

-SWING

CANTINA BAND

-JOHN WILLIAMS

(FROM STAR WARS)

A

D-

D-

C7

F

D-

G7

C7

D-

G-7

C7

F

B^b

B^o7

F/C

D7

G7

C7

F

B

D-

D-

C7

D-

B^b

B^o7

F/C

D7

G7

C7

F

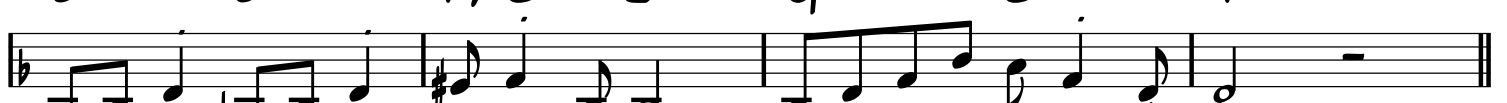

C

D-

D-

BREAK - - - - -

-SOLO ON A ONLY, OUT ON B

FORM: A A B A
-SWING OR LATIN

CARAVAN

-JUAN TIZOL

A

C7

F-

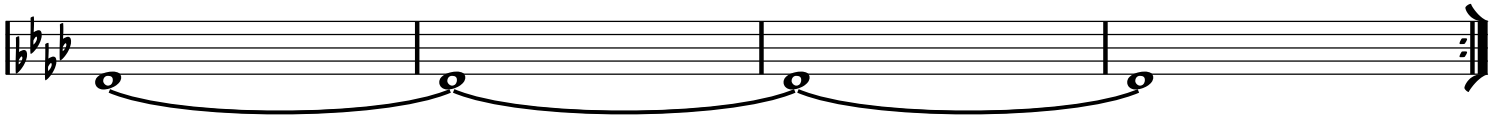

B

F7

Bb7

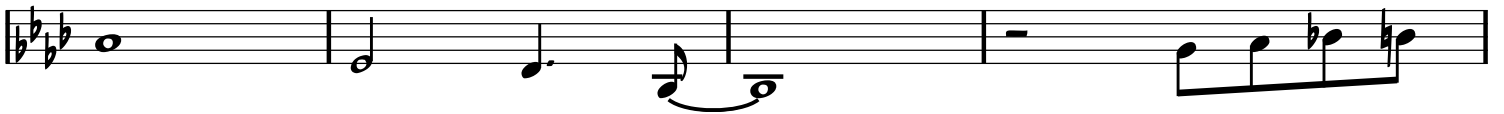

Eb7

Ab

C7

D.C.

-UP SWING

CAVALERIE

-DJANGO

A

D^b9 C⁹ D^b9 C⁹ D^b9

C⁹ D^b7 C D^b9

A

C⁹ D^b9 C⁹ D^b9

C⁹ D^b7 C G^b9

B

F⁹ G^b9 F⁹ G^b9

F⁹ A^b9 G⁹ G^b9 F⁹ E⁹ E^b9 D^b9

A

C⁹ D^b9 C⁹ D^b9

C⁹ D^b7 C

-EASY SWING

C'EST SI BON

-BETTI & HORNEZ

(IT'S SO GOOD)

A

A-7 D7 G B \emptyset 7 E7

A-7 D7 G B \emptyset 7 E7

A

A-7 D7 G B \emptyset 7 E7

A-7 D7 G F-7 B \flat 7

B

E \flat F-7 B \flat 7 E \flat

E-7 A7 A-7 D7

C

A-7 D7 G B \emptyset 7 E7

A-7 D7 /C B \emptyset 7 E7

A-7 /G F7 G

B \flat -7 E \flat 7 A-7 D7 G B \emptyset 7 E7

-SWING

CHARLESTON

-JAMES P. JOHNSON 1923
VERY ALTERED DJANGO VERS.

A

B^b

D⁷

G⁷

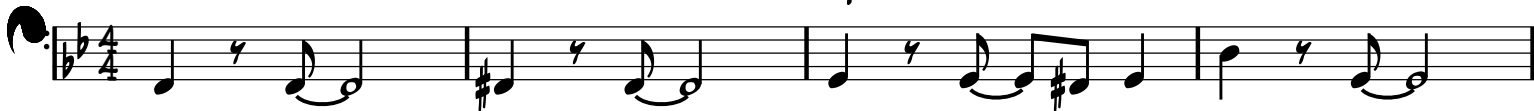

C⁷

F⁷

B^b/D

D^b0⁷

C-⁷

F⁷

A

B^b

D⁷

G⁷

D-

A⁷

D-

F⁷

B

B^b7

E^b

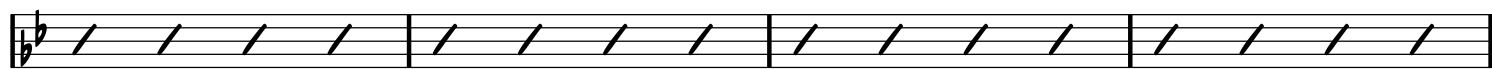

B^b7

E^b

F⁷

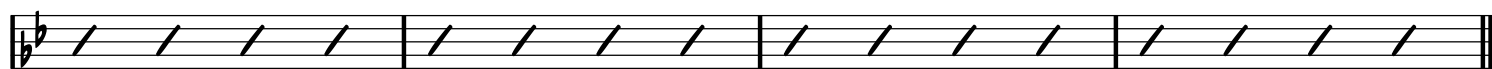

A

B^b

D⁷

G⁷

C⁷

F⁷

B^b

D^b0⁷

C-⁷

F⁷

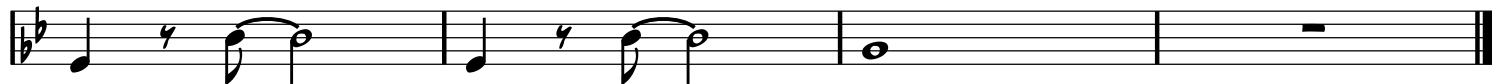

CHEZ JACQUET

-DJANGO

ARR. MATELO FERRET

FORM: A B (END ON A)

(A LA PETITE CHAUMIÈRE)

-WALTZ

A

8

E7 A Bb07

E7 A A7 Ab7 G7

F#7 B-

G#7 C#-

E7 A Bb07

E7 A07 A / Bb07

E7 A Bb07

E7 A A7

3 3 3 3 3 3 3 3

-PLAY A

-SWING

CHICAGO

-FRED FISHER 1922

A

C D-7 C/E A7 D-7 G7 D-7 G7

D-7 G7 D-7 G7 C E^b07 D-7 G7

C A7 D7

G7 D-7 G7 C/E E^b07 D-7 G7

B

C D-7 C/E E^b07 D-7 G7 D-7 G7

D-7 G7 B-7 E7 A- A7

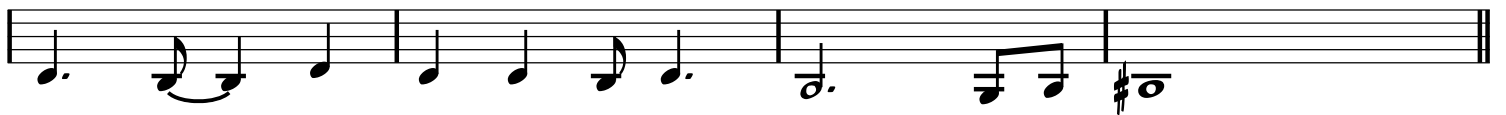

F B^b7 C

D-7 G7 D-7 G7 C E^b07 D-7 G7

-UP SWING

CHINA BOY

-PHIL BOUTELJE

A

F

F

D7

B

G7

Bb-6

F

C7

F

Eb7

C

Ab

Bb-7

Eb7

Ab

Bb-7

Eb7

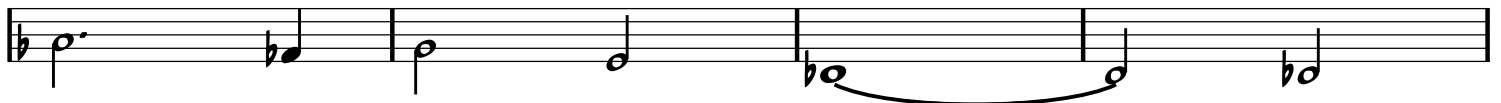

Ab

Bb-7

Eb7

Ab

C7

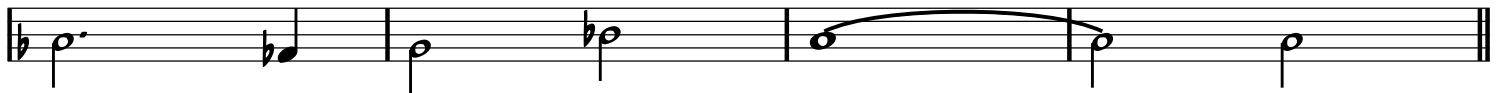

D

F

Ab07

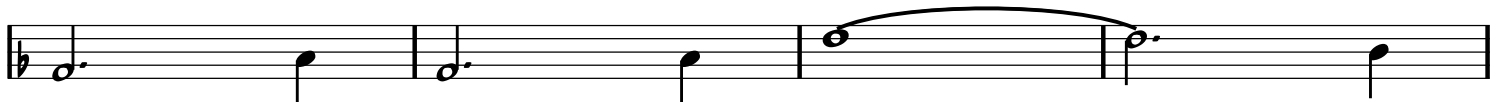

G-7

C7

F

F#07

G-7

C7

-UP SWING

CHINATOWN, MY CHINATOWN

-JEROME &
SCHWARTZ
1910

A

B

-BALLAD

CLAIR DE LUNE

-JOSEPH KOSMA

A

D- D7 G-6 G-7 C7 F F#07

G-6 A7 D- A Bb7 A7

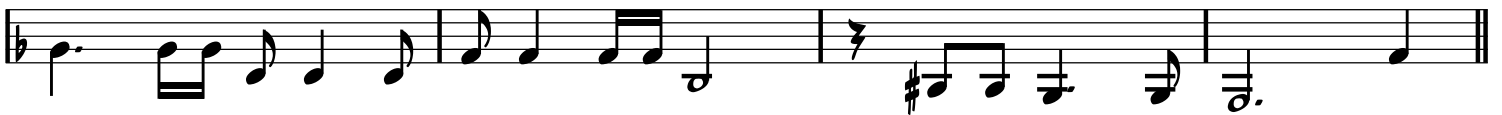

B

D- D7 G-6 G-7 C7 F F#07

G-6 A7 D- B07 Bb7 A7 D- A7

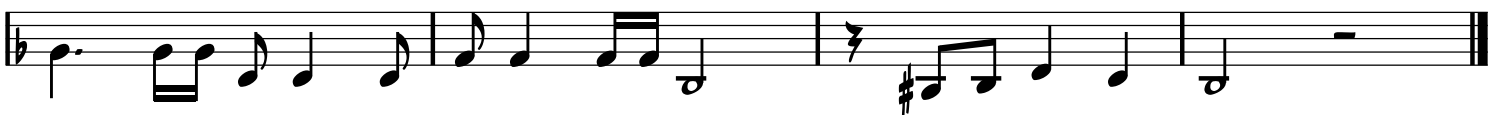

-SWING

CONFESSIN'

(I'M CONFESSIN' THAT I LOVE YOU)

-NEIBERG, DAUGHERTY
& REYNOLDS 1930

A

G F#7 F7 E7

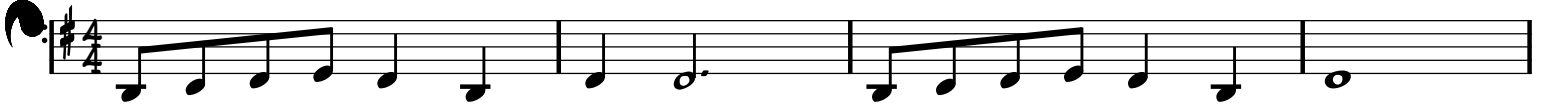

A7 D7 G Bb07 A-7 D7

A

G F#7 G E7

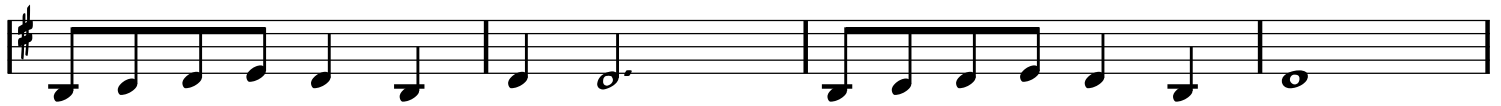

A7 D7 G C- G

B

G7 C

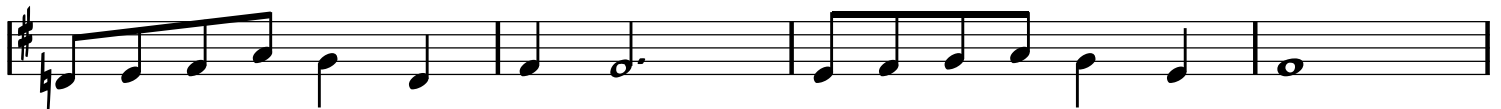

A7 D7

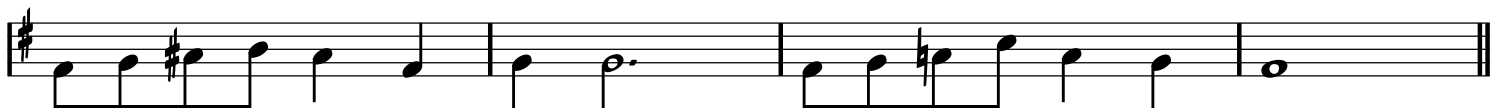

A

G F#7 G E7

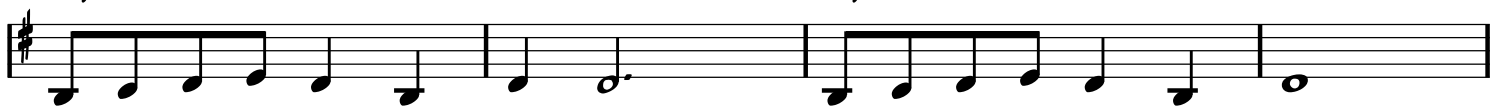

A7 D7 G C- G D7

-SWING OR LATIN

THE CONTINENTAL

-CONRAD & MAGIDSON 1934

1ST HALF ONLY

INTRO

E^b_{MA7} E^b7 $F-7$ B^b-7 E^b_{MA7} E^b7 $F-7$ B^b7

A $F-7$ B^b7 E^b $C7$ $F-7$ B^b7 E^b $C7$

$F-7$ B^b7 E^b $C7$ $F-7$ B^b7 E^b $C7$

A $F-7$ B^b7 E^b $C7$ $F-7$ B^b7 E^b $C7$

$F-7$ B^b7 E^b $C7$ $F-7$ B^b7 E^b E^b7

B A^b-7 D^b7 G^b

A^b-7 D^b7 $F-7$ B^b7

A $F-7$ B^b7 E^b $C7$ $F-7$ B^b7 E^b $C7$

$F-7$ B^b7 E^b $C7$ $F-7$ B^b7 E^b $C7$

-SWING

COQUETTE

-GREEN, KAHN, LOMBARDO 1928

A

D

E-7

A7

E-7

A7

D

B7

E-7

A7

A

D

E-7

A7

E-7

A7

D

B

A-7

D7

G

B-7

E7

E-7

A7

A

D

E-7

A7

E-7

A7

D

B7

E-7

A7

-UP SWING

CRAZY RHYTHM

-MEYER, CEASAR
& KAHN 1928

A

F

F/A A^b07

G⁻7

C7

F

D7

G⁻7

C7

A

F

F/A A^b07

G⁻7

C7

F

B

C⁻7

F7

B^b

B^b-6

A7

D7

G7

C7

A

F

G7

G⁻7

D^b7

C7

F

D7

G⁻7

C7

-WALKING, BLUESY
BALLAD

CRÉPUSCULE

-DJANGO

A

F C7 F C7 F F7

B^b B^b- F C7 BREAK

A

F C7 F C7 F F7

B^b B^b- F B^b-6 F D^b7

B

G^b D^b7 G^b D^b7 G^b D^b7 G^b D^b7

G^b A^b-7 D^b7 G^b C7 BREAK

A

F C7 F C7 F F7

B^b B^b- F B^b-6 F C7

DANSE NORVEGIENNE

-EDWARD GRIEG
ARR. DJANGO

-BALLAD

D G- D G- D B-7 E-7 A7

(A-6 B7) (A-6 B7)

E^b07 E-7 A7 E^b07 E-7 A7

A-7 D7 G G- D/A B-7 E-7 A7 D A7

-UP BE-BOP

DANSE NUPTIALE

-E. BURNETT
& G. NORTON

(MOPPIN' THE BRIDE)

A

B^b G⁷ C-⁷ F⁷ B^b G⁷ C-⁷ F⁷

B^b7 E^b C⁷ F⁷ B^b F⁷

A

B^b G⁷ C-⁷ F⁷ B^b G⁷ C-⁷ F⁷

B^b7 E^b C⁷ F⁷ B^b

B

D⁷

C⁷

A

B^b G⁷ C-⁷ F⁷ B^b G⁷ C-⁷ F⁷

B^b7 E^b C⁷ F⁷ B^b F⁷

-SWING

DAPHNÉ

-DJANGO

A

D B-7 E-7 A7 D B-7 E-7 A7

D D/C G/B Bb7 D

A

D B-7 E-7 A7 D B-7 E-7 A7

D D/C G/B Bb7 D

B

E^b C-7 F-7 Bb7 E^b C-7 F-7 Bb7

E^b C-7 F-7 Bb7 E^b A7

A

D B-7 E-7 A7 D B-7 E-7 A7

D D/C G/B Bb7 D

-SOLO ON RHYTHM CHANGES

-SWING (ORIG. WALTZ)

DARK EYES

-TRADITIONAL

(LES YEUX NOIRS)

INTRO

D-6/9 C#-6/9 D-6/9
 Eb-6/9 D-6/9 D-MA9
 D-6/9 C#-6/9 D-6/9 Eb-6/9 D-6/9 C#-6/9 D-6/9
 Eb-6/9 D-6/9 D-6/9 BREAK ----- 1
 3

A

A7 D-
 A7 Bb
 G-6 D-
 A7 D-

FORM: A A B B A A

-SWING

DESTINÉE

-ROMANE

A A- G-

Bb7 A- E7 A-

B D- F-

A-6 C-6 A-6

B D- F-

E7

A A- G-

Bb7 A- E7

FORM: A B B A C C A

DESVAIRADA

-GAROTO (BRAZIL)

-WALTZ **A**

C7 F
 A7 D7
 B07 F
 G7 C7 F
 [C] D -PLAY A
 D/F# F07 E-
 F#7 B-
 E7 A7
 D
 B7 E-
 Bb7 D B7
 E7 A7 D
 -PLAY A

-SWING

THE DICTY GLIDE

-DUKE ELLINGTON

INTRO

Chords: Bb_7 , Db_6 , Ab/C , G/B , $Gb7$

[A] Chords: $F7$, $Bb7$, $Eb7$, Ab BREAK, Ab , Gb , Ab , Gb , Ab , Gb , Ab , Gb

[A] Chords: $F7$, $Bb7$, $Ab7$, Db , $G7$, Ab , $F7$, $Bb7$, $Eb7$, Ab BREAK, $Ab7$, $G7$, $Gb7$, $F7$

8

F- A^b7 D^b C7

F- / E^b / D D^b7 F- / C B^b6 C7

F- A^b7 D^b C7

F- / E^b / D D^b7 C7 F-

FORM: INTRO - HEAD ON A A - SOLOS ON A A - HEAD ON B A A

-SWING

DIMINISHING

-DJANGO

A

D⁹⁺

D^{b9+}

C

A

D⁹⁺

D^{b9+}

C

B

G^b

(CHORDS ON SOLOS ONLY)

A^{b-7}

D^{b7}

G^b

A^{b-7}

D^{b7}

G^b

A^{b-7}

D^{b7}

G^b

G

C

D⁹⁺

D^{b9+}

C

-SWING

DINAH

-HARRY AKST 1925

A

A^b

A^b/C B⁰7

B^b-7

E^b7

A^b

B⁰7

B^b-7

E^b7

A

A^b

A^b/C B⁰7

B^b-7

E^b7

A^b

C7

B

F-

/E

/E^b

/D

F-

B^b7

B^b-7

E^b7

A

A^b

A^b/C B⁰7

B^b-7

E^b7

A^b

B⁰7

B^b-7

E^b7

-SWING

DINETTE

-DJANGO
BASED ON DINAH

A

A^b

D^b9

A^b

E7

B^b-7

E^b7(b9)

A^b

F-7

B^b-7

E^b7

A

A^b

D^b9

A^b

E7

B^b-7

E^b7(b9)

A^b

D^b

A^b

C7

B

F-

/E

/E^b

/D

F-

B^b7

B^b-7

E^b7

A

A^b

D^b9

A^b

E7

B^b-7

E^b7(b9)

A^b

D^b

A^b

-SWING

DING-DONG! THE WITCH IS DEAD

-HAROLD ARLEN
1939

A

E^b F-7 B^b7 E^b

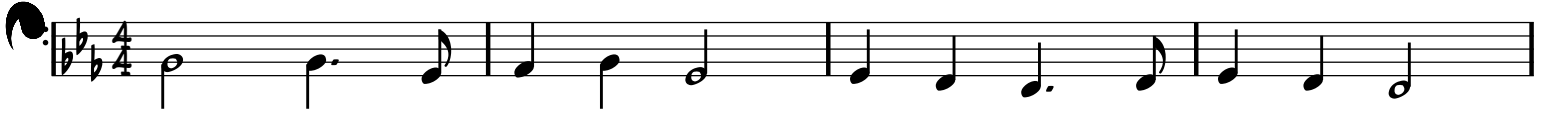

E^b C-7 F-7 B^b7 E^b C-7 F-7 B^b7

A

E^b F-7 B^b7 E^b

E^b F-7 B^b-7 E^b7

B

C- A^b/C C-^b A^b/C

B^b G-7 C-7 F7 F-7 B^b7

A

E^b F-7 B^b7 E^b

G-7 C-7 F-7 B^b7 E^b F-7 B^b7

-SWING

DJANGOLOGY

-DJANGO

A

A7 D7 G B^b07

A-7

D7

G

A

A7

D7

G

B^b07

A-7

D7

G

B

A^b

E^b7

A^b

A

E7

A

A

A7

D7

G

B^b07

A-7

D7

G

-SWING

DJANGO'S TIGER

-DJANGO

A

A (WRITTEN DOWN AN OCTAVE)

Chords for Section A:
 A/C# C07 E7/B E7
 E7 F7
 E7 A/C# C07 B-7 E7

B

A

Chords for Section B:
 E-7 A7 D
 D D#07 A7 F#7
 B7 E7 A C07 B-7 E7

-SWING

DOUCE AMBIANCE

-DTANGO

INTRO
OUTRO

Intro/Outro section with chords: D7, EbMA7, E7, F6, Bb6, EbMA7, D7sus, D7.

Section A with chords: G-, D7, G-, F7, Bb, B07, C-, G-, Ab7, D7.

Section A with chords: G-, D7, G-, F7, Bb, B07, C-, G-, Ab7, D7, G-.

Section B with chords: A-, F7, E7, Eb7, C#7, D7.

Section A with chords: G-, D7, G-, F7, Bb, B07, C-, G-, Ab7, D7, G-.

Section with chords: EbMA7, D7 BREAK, G-.

-SWING

THE EEL'S NEPHEW

-BUD FREEMAN

A

D- A7/E D-/F A7/E

B^b7 A7 D- | 2. D7(b9)

B

D7(b9)

D7(b9)

A

D- A7/E D-/F A7/E

1. B^b7 A7 D- | 2. B^b7 A7 D-

-SWING

EMBRACEABLE YOU

-GERSHWIN

A

G B^b07 A-7 D7
 A-7 C-6 G B7
 E- C#07 F#7 B- F#7 B- A7
 D D#07 E-7 A7 A-7 D7

B

G B^b07 A-7 D7
 A-7 C-6 G D-7 G7
 C F#07 B7 E-7 A7
 G E7 A07 D7 G A-7 D7

-SWING

EXACTLY LIKE YOU

-J. MCHUGH 1930

A

C

D7

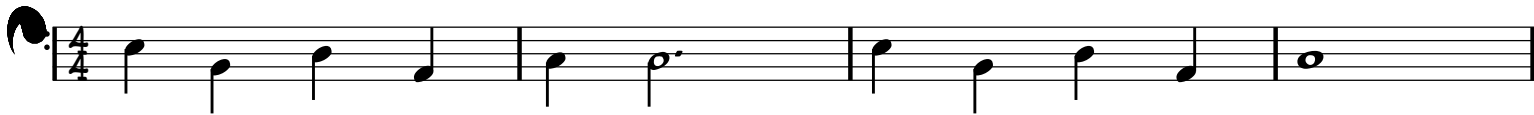

G7

C#07

D-7

G7

C

D-7 G7

A

C

D7

G7

C#07

D-7

G7

C

B

F

F-

C

D-

F-6

E-7

Eb07

D-7

G7

A

C

D7

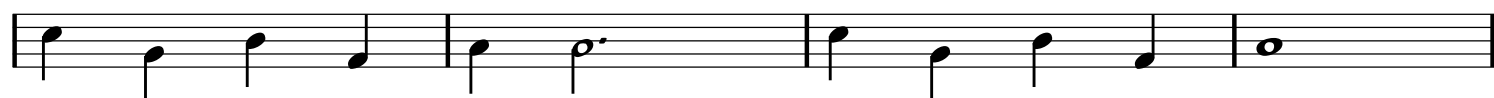

G7

C#07

D-7

G7

C

D-7 G7

FESTIVAL 48

A

C C/E F F#07 C/G A7 D7 G7

C C7/E F F#07 C/G G7 C

A

C C/E F F#07 C/G A7 D7 G7

C C7/E F F#07 C/G G7 C

B

E7 A7(b5)

D7 G7(b5)

A

C C/E F F#07 C/G A7 D7 G7

C C7/E F F#07 C/G G7 C

SOLO ON RHYTHM CHANGES

FLEUR D'ENNUI

A F

Chords: $D^{\flat}9$, C^{13} , F, C^7 BREAK

A F

Chords: $D^{\flat}9$, C^{13} , F, B^{\flat} , F BREAK

B D^{\flat} E^{\flat}_7 $A^{\flat}7$ D^{\flat} E^{\flat}_7 $A^{\flat}7$

Chords: D^{\flat} , E^{\flat}_7 , $A^{\flat}7$, D^{\flat} , E^{\flat}_7 , $A^{\flat}7$

D^{\flat} E^{\flat}_7 $A^{\flat}7$ D^{\flat} C^9 BREAK

A F

Chords: $D^{\flat}9$, C^{13} , F, B^{\flat} , F BREAK

FOR SEPHORA

INTRO

E- E-MA7 E-7 ^{1.} A7 ^{2.} A7

A

E- A-

B7 E- B7

E- A-

B7 E- E7

B

A-7 D7 G C

F#°7 B7 E- E7

A-7 D7 G C

F#°7 B7 E- B7

FROLIC

-CIRCUS SWING

(‘CURB YOUR ENTHUSIASM’ THEME)

-LUCIANO MICHELINI

A

B

-UP WALTZ

GOOD OLD DAYS

-LEROY SHIELD

(THEME FROM 'THE LITTLE RASCALS' 1922-1938)

A

F

B^b7

F

F-6

F

D7(b9)

G-7

C7

C7

/D

/E

F

B

F

B^b7

F

F-6

F7

C-7

F7

B^b

B07

F/C

D7(b9)

G-7

B^b-6/D^b

C7

F

/C /D /E

GYPSEY DREAMS

A

Chords: GMA^7 , C/D , $E/F\#$, $B7b13$, $E-7$, $/D$, $C\#\emptyset^7$, $F13$, B^bMA^7 , $A7b13$, A^bMA^7 , $D7$

B

Chords: GMA^7 , $D7$, $A-7$, A^b7b5 , GMA^7 , $D7$, $A-9$, $B7b13$, $E-7$, C/E , $E-6$, $A-11$, $D13$, $G-7$, $C13$, $F-7$, $Bb13$, E^bMA^9 , $A-11$, A^b7b5

A

Chords: GMA^7 , C/D , $E/F\#$, $B7b13$, $E-7$, $/D$, $C\#\emptyset^7$, $F13$, B^bMA^7 , $A7b13$, A^bMA^7 , $D7$

-SWING

GYPSY FIRE

-ROMANE

INTRO

D+ D#+ E+ F+ F#+ G+ G#+ A+

BASS: E D# D C# C B Bb A

A

D- E7

G- A7 D- A7

A

D- E7

G- A7 D-

B

Eb9 Gb9

A9 A7+ BREAK -----

A

D- E7

G- A7 D- A7

-SWING

H.C.Q. STRUT

-DJANGO

INTRO

-SWING

HONEYSUCKLE ROSE

-FATS WALLER

INTRO/
OUTRO

GUITAR PART

N.C.

→ C7 F C7 F (FIN) -LAST TIME

A G-7 C7 G-7 C7 G-7 C7 G-7 C7

A G-7 C7 G-7 C7 G-7 C7 G-7 C7

B F7 Bb

G7 C7

A G-7 C7 G-7 C7 G-7 C7 G-7 C7

FORM: INTRO / SOLO ON FORM / MELODY ON FORM / OUTRO

-PLAY OUTRO
(2ND HALF)

-SWING

HONEYSUCKLE ROSE

-FATS WALLER

INTRO/
OUTRO

VIOLIN PART

N.C.

→ C7 F C7 F (FIN) -LAST TIME

A G-7 C7 G-7 C7 G-7 C7 G-7 C7

F 3 3 3 3

A G-7 C7 G-7 C7 G-7 C7 G-7 C7

F 3 3 3 3

B F7 Bb

G7 C7

A G-7 C7 G-7 C7 G-7 C7 G-7 C7

F 3 3 3 3

FORM: INTRO / SOLO ON FORM / MELODY ON FORM / OUTRO

-PLAY OUTRO
(2ND HALF)

-SWING

HUNGARIA

-DTANGO

INTRO

G D7/A G/B C-6 G/B D7/A G

A

G A^b

G E7

A7 D7+

G/B B^b07 A-7 D7

B

G A^b

G E7

A- C-6 G/B E7

A-7 D7 G G#07 A-7 D7

I CAN'T BELIEVE THAT YOU'RE IN LOVE WITH ME

-MED SWING

-MCHUGH & GASKILL

A

F F- C D7

D-7 G7 C C7

A

F F- C D7

D-7 G7 C F C

B

E7 A7

D7 G7 C7

A

F F- C D7

D-7 G7 C C7

I CAN'T GIVE YOU ANYTHING BUT LOVE

-J. MCHUGH.

D. FIELDS

1928

-SWING

A

F F/A A^b07 G-7 C7

F F/A A^b07 G-7 C7

F7 B^b

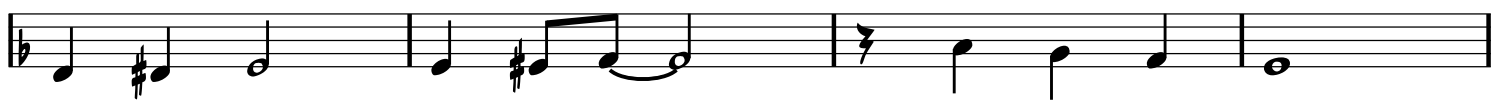

G7 C7

B

F F/A A^b07 G-7 C7

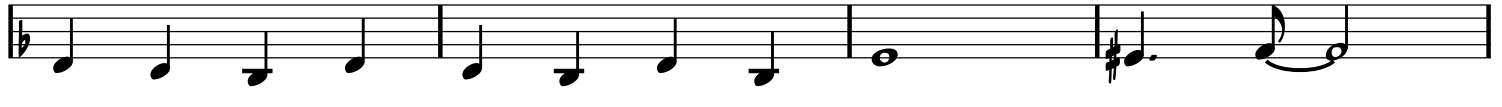

F7 B^b

B^b B07 F D7

G-7 C7 F A^b07 G-7 C7

-EASY SWING

IF I HAD YOU

-SHAPIRO, CONNELLY & CAMPBELL

A

C G-7 C7 F Bb7

C/E Eb07 D-7 G7 E-7 Eb07 D-7 G7

A

C G-7 C7 F Bb7

C/E Eb07 D-7 G7 C B7

B

E- F#o7 B7 E- F#o7 B7

E- F#o7 B7 E- Eb07 D-7 G7

A

C G-7 C7 F Bb7

C/E Eb07 D-7 G7 C D-7 G7

-SWING

IF I ONLY HAD A BRAIN

-HAROLD ARLEN
1939

A

E^b C-7 F-7 B^b7 E^b E^b7

A^b F-7 B^b7 E^b A^b E^b / B^b7

A

E^b C-7 F-7 B^b7 E^b E^b7

A^b F-7 B^b7 E^b A^b E^b / B^b-7 E^b7

B

A^b G-7 C7 F-7 B^b7 E^b

D^ø7 G7 C-7 F7 B^b7

A

E^b C-7 F-7 B^b7 E^b E^b7

A^b F-7 B^b7 E^b A^b E^b / B^b7

-SWING

I'LL NEVER BE THE SAME

-SIGNORE,
MALNECK
& KAHN
1932

A

D^b7 C7 D^b7 C7 F

D^b7 C7 D^b7 C7 F

C-7 F7 C-7 F7 B^b

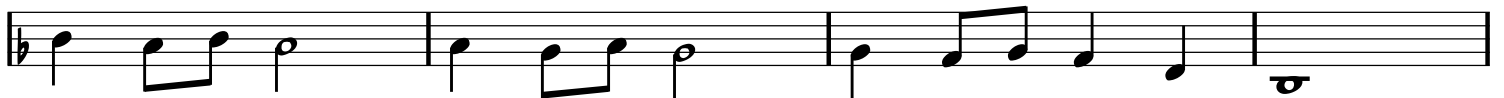

G7 G-7 C7

B

D^b7 C7 D^b7 C7 F

C-7 F7 C-7 F7 B^b

B^b-7 E^b7 F E^b7 D7

D^b7 C7 D^b7 C7 F B^b F

I'LL SEE YOU IN MY DREAMS

-SWING

-JONES & KAHN

A

B^b

B^b-6

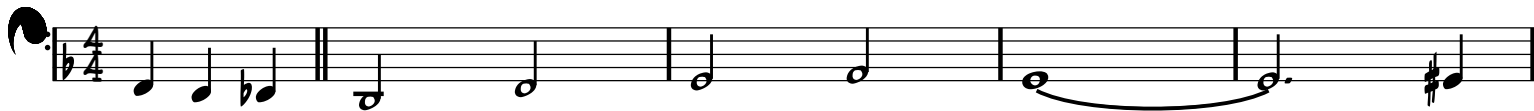

F

E7

F

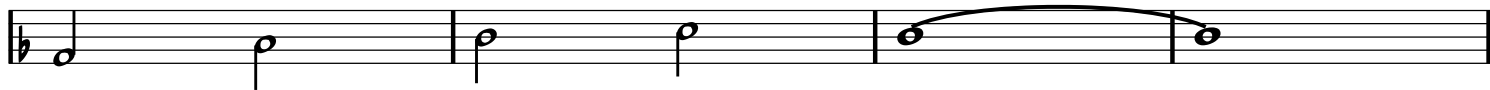

D7

G7

G-7

C7

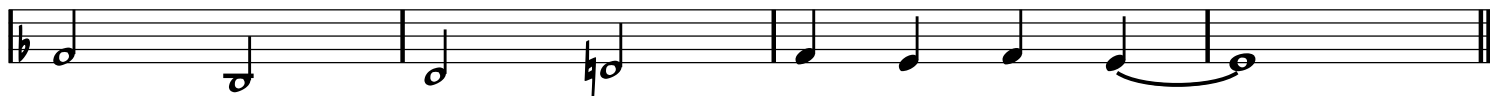

B

B^b

B^b-6

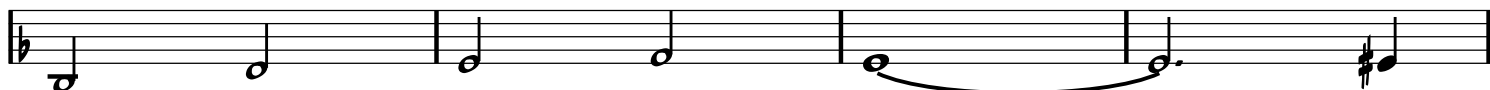

F

E7

F

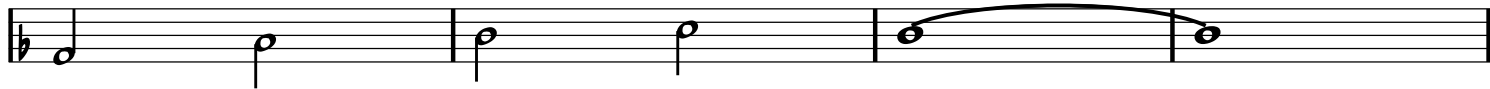

D7

A7

D-

B^b

B⁰7

C7

F

F7

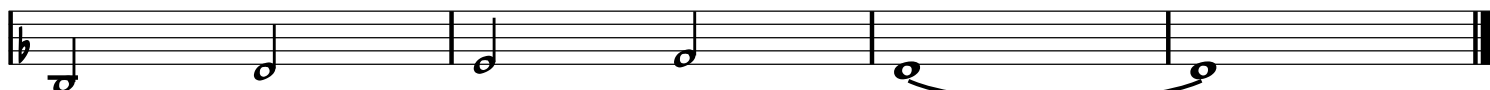

-SWING

I'LL SEE YOU IN MY DREAMS

-JONES, KAHN

INTRO

Chord progression for the Intro:

B^b G- B^b-6 FMA⁷

B^ø7 B^b07 F7+

CHORUS 1

Chord progression for Chorus 1:

B^b B^b-6

F E7 F

D7

G7 G-7 C7

B^b B^b-6

F E7 F

D7 A7 D-

B^b B^ø7 C7 F F7

CHORUS 2

B^b **B^b-6**

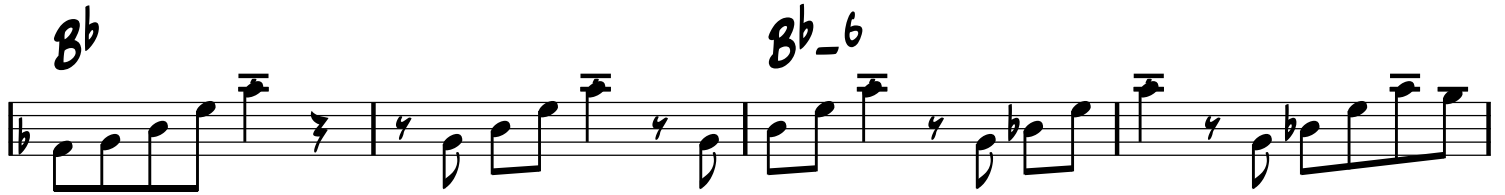

F **E7** **F**

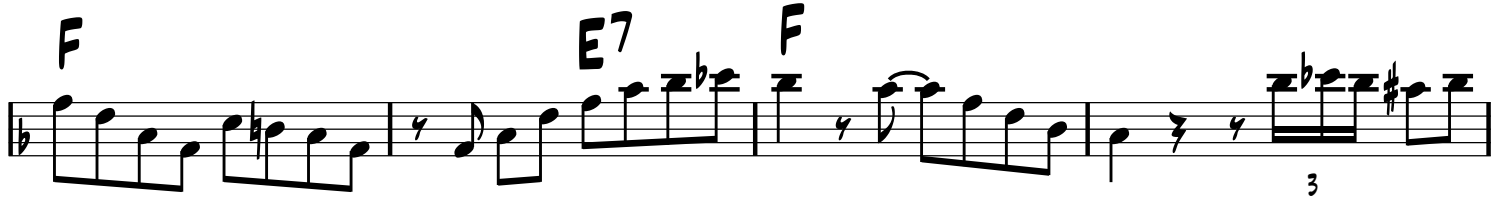

D7

G7 **G-7** **C7**

B^b **B^b-6**

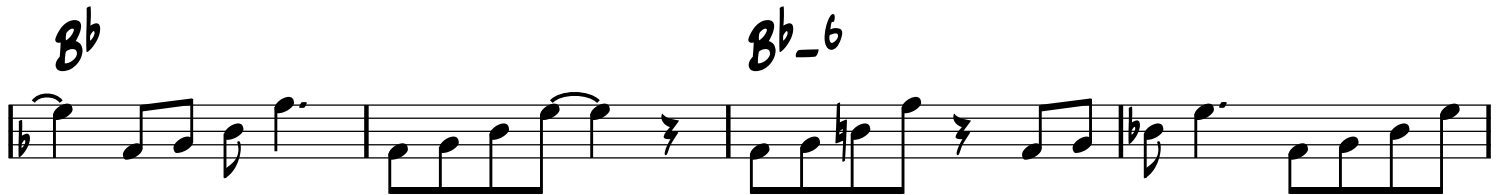

F **E7** **F**

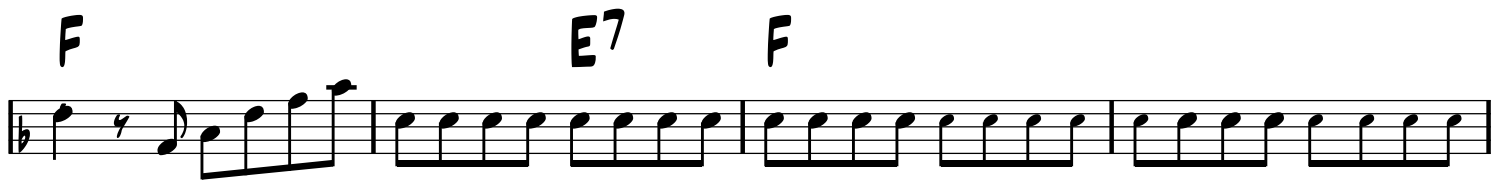

D7 **A7** **D-**

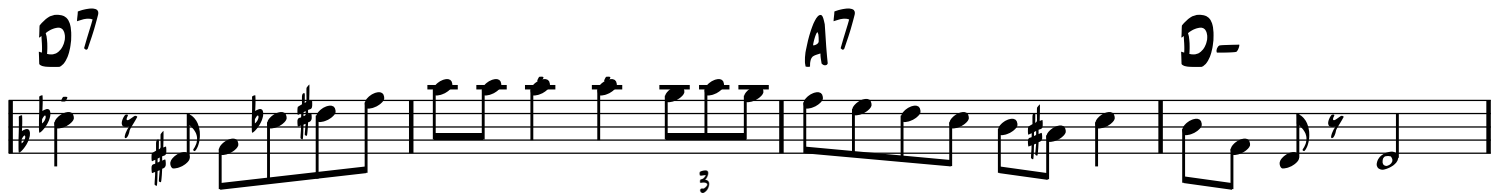

B^b **B07** **C7** **F** **F7**

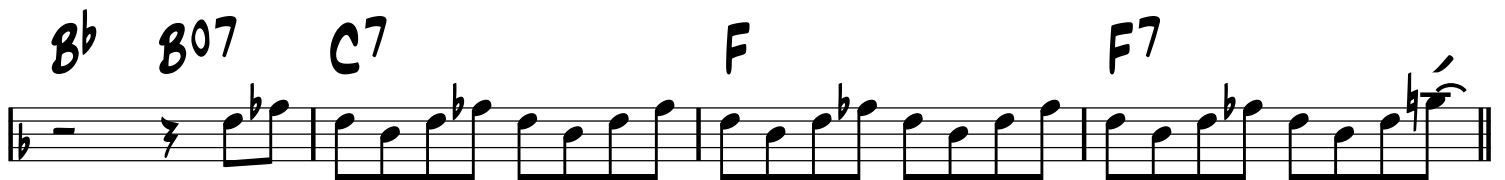

CHORUS 3

CHORUS 4

B^b **B^b-6**

F **E7** **F**

D7

G7 **G-7** **C7**

B^b **B^b-6**

F **E7**

D7 **A7** **D-**

B^b **B07** **C7** **F** **FIN**

I'M FOREVER BLOWING BUBBLES

-SWING

-KEN BROVIN
& KELLETTE

A

C D-7 G7 C C7

F F#07 C C7

B

F F#07 C7 F F#07 C7

D7 G7

C

C B07 E7

A- /G F#07 B7 E B/D# G7/D G7

D

C D-7 G7 C E7+ A-

D7 D-7 G7 C D-7 G7

FORM: A B B A C A

INDIFFÉRENCE

-J. COLOMBO & T. MURENA

-WALTZ

A

E-

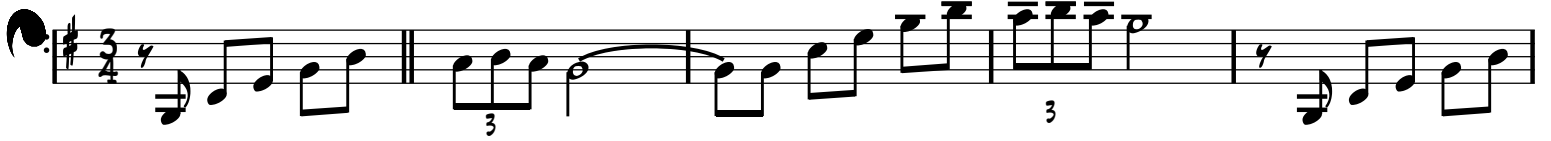

E-

B7

B7

B7

E-

E-

E7

A-

A-

E-

F#7

B7

E-

8

C

-BALLAD OR
SLOW SWING

INSENSIBLEMENT

-PAUL MISRAKI 1946

A

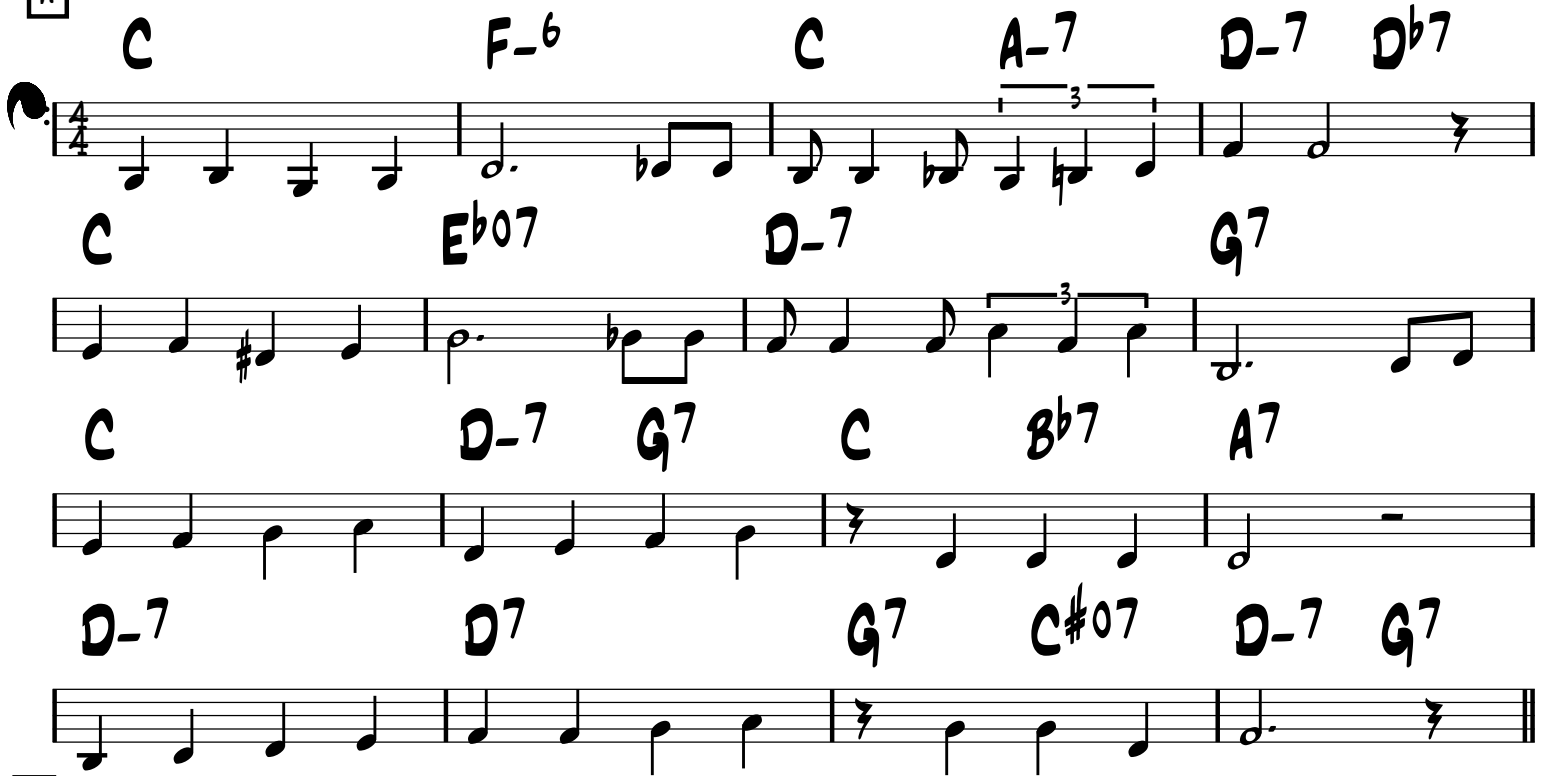

B

-SWING

I SAW STARS

-FREDDY MARTIN

A

C C#07 D-7 G7 C C#07 D-7 G7

G-7 C7 F F- C G7 C G7

A

C C#07 D-7 G7 C C#07 D-7 G7

G-7 C7 F F- C G7 C B7

B

E- B7 E- B7 E- A7

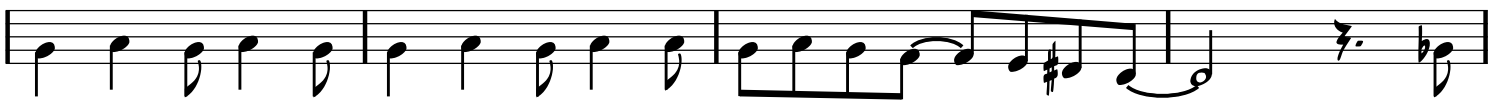

D- A7 D- A7 D-7 G7

A

C C#07 D-7 G7 C C#07 D-7 G7

G-7 C7 F F- C G7 C G7

-BALLAD

I SURRENDER, DEAR

-CLIFFORD & HARRIS

A

D- C#07 D- E7 A- D7

C D7 D-7 G7 C A7

A

D- C#07 D- E7 A- D7

C D7 D-7 G7 C

B

E7 A- E7 A-

E7 A- D7 G7 C#07

A

D- C#07 D- E7 A- D7

C D7 D-7 G7 C A7

-SWING

IT DON'T MEAN A THING...

-DUKE ELLINGTON
& I. MILLS 1931

(IF IT AIN'T GOT THAT SWING)

A

G- /F# /F /E Eb7 D7 G-

C7 **F7** **Bb** **D7+**

A

G- /F# /F /E Eb7 D7 G-

C7 **F7** **Bb**

B

F-7 Bb7 Eb

G-7 **C7** **F** **D7**

A

G- /F# /F /E Eb7 D7 G-

C7 **F7** **Bb** **D7+**

-SWING

IT HAD TO BE YOU

-ISHAM JONES

A

G

E7

A7

D7

B7

E-

A7

D7

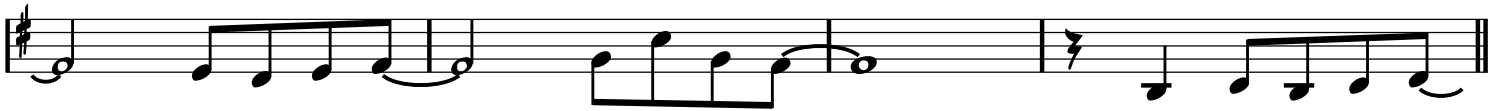

B

G

E7

A7

G7

C

F7

G

B7

E-

D7

A^b07

D7

G

B^b07

A-7

D7

-SWING

IT'S ONLY A PAPER MOON

-HAROLD ARLEN
1933

A

C C#07 D-7 G7 D-7 G7 C

C7 F F- G7 C G7

A

C C#07 D-7 G7 D-7 G7 C

C7 F F- G7 C C7

B

F F#07 C A7 D-7 G7 C C7

F F#07 C Eø7 A7 D-7 G7

A

C C#07 D-7 G7 D-7 G7 C

C7 F F- G7 C G7

-SWING

I'VE FOUND A NEW BABY

-PALMER & WILLIAMS

A D- A7 D- D7

G7 C7 F A7

A D- A7 D- D7

G7 C7 F

B A7 D-

G7 C7 A7

A D- A7 D- D7

G7 C7 F A7

-MED.
SWING

I'VE GOT MY LOVE TO KEEP ME WARM

-I. BERLIN
1937

A

B

A

-EASY SWING

I WANNA BE LOVED BY YOU

-STOTHART
& RUBY 1928

B. KESSELL VERS

A

Chords: C A-7 D7

A

Chords: C A-7 D7

B

Chords: F F- C G-7 C7

Chords: F D7 D-7 G7

A

Chords: C A-7 D7

Chords: G7 C#07 D-7 G7 C C7 F7 Bb7

Chords: Eb7 Ab7 Db7 C BREAK

SOLOS

C D7

G7 C G7

C D7

G7 C C7

F F- C C7

F D7 D-7 G7

C D7

G7 C G7

-UP SWING

I WONDER WHERE MY BABY IS TONIGHT

-DONALDSON
& KAHN 1925

A

B

-OUT HEAD

A

Chords: G, B7, C, E7

Chords: A-7, E7, A-7, D7

Chords: B^b/D, D^b07, C-7, F7, B^b/D, D^b07, C-7, F7

Chords: C7, F7

B

Chords: B^b, D7, E^b, G7

Chords: C-7, G7, C-7, F7

Chords: B^b/D, D^b07, C-7, F7, B^b7, A^b7, G7

Chords: C-7, F7, B^b, FIN

-UP SWING

I WON'T DANCE

-HAMMERSTEIN
& KERN 1934

A

C A-7 D-7 G7 C A-7 D-7 G7

C A-7 D-7 G7 C C7

F F- C D-7 G7

A

C A-7 D-7 G7 C A-7 D-7 G7

C A-7 D-7 G7 C C7

F F- C C7

F F- C Eb7

8

A^b

A^b7

D^b

D^b7

B⁷

C

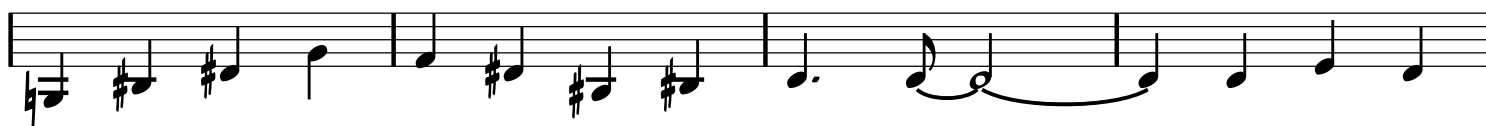

E⁷

A-7

D-7

G⁷

A

C

A-7

D-7

G⁷

C

A-7

D-7

G⁷

C

A-7

D-7

G⁷

C

C⁷

F

F-

C

C⁷

F

F-

C

C[#]07

D-7

G⁷

-SWING

JAPANESE SANDMAN

-WHITING & EGAN 1920

A

F D7

G-7 C7 F Ab07 G-7 C7

B

F A

B-7 E7 A C7

C

F7 Bb

Bb-6 F/A Ab07 G-7 C7

D

F Ab07

G-7 C7 F Ab07 G-7 C7

-EASY SWING

J'ATTENDRAI

-DINO OLIVERI

(TORNERAI)

A

C

B7

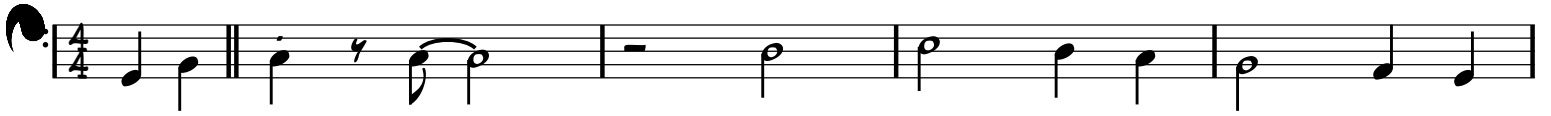

C

C#07

D-7

A7

D-

G7

C C#07

D-7

G7

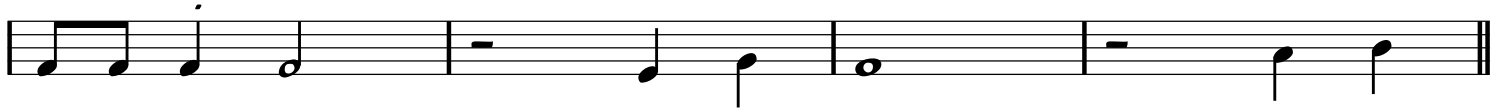

B

C7

F

F-

C

C/E E^b07

D-7

G7

C

C#07

D-7

G7

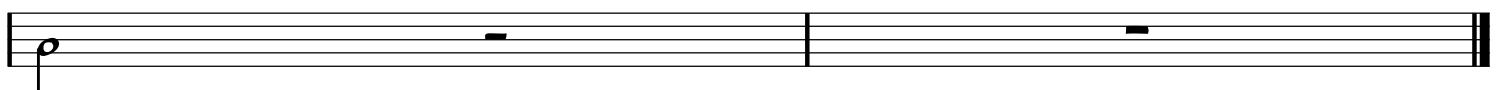

-SWING

JEEPERS CREEPERS

-J. MERCER.
H. WARREN

A

C-7 F7 B^b G-7 C-7 F7 B^b B^o7

C-7 F7 D-7 G-7 C-7 F7 B^b B^o7

A

C-7 F7 B^b G-7 C-7 F7 B^b B^o7

C-7 F7 D-7 G-7 C-7 F7 B^b

B

F-7 B^b7 E^b F-7 B^b7 E^b

G-7 C7 F F#^o7 G-7 C7 F

C

E^o7 E^b7 D-7 D^b7 C-7 F7 B^b B^o7

C-7 F7 D-7 G7 C-7 F7 B^b/D G7

C-7 F7 B^b B^o7

-WALTZ

JITTERBUG WALTZ

-FATS WALLER 1942

A

C

F7

C

A7

B

D7

F-6

1. D7

G7

E-7

A7

D-7

G7

2. D7

G7

C

F7

C

G7

-SWING

JOSEPH, JOSEPH

(YOSSEL, YOSSEL)

-ORIG. CASMAN & STEINBERG
ENG. VERS. CAHN & CHAPLIN

A

B-

B-

E-

F#7

F#7

B-

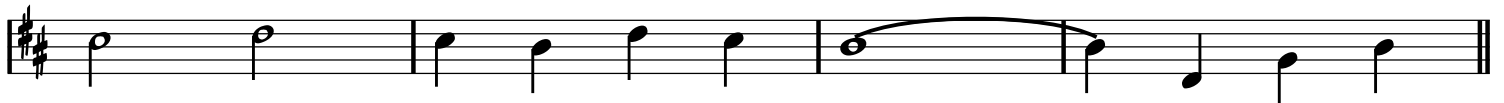

B

B-

B7

E-

E-

B-

C#7

F#7

B-

E7

-MED UP SWING

JUST ONE FOR BABIK

-PATRICK SAUSSOIS

A

G-

G-

C-

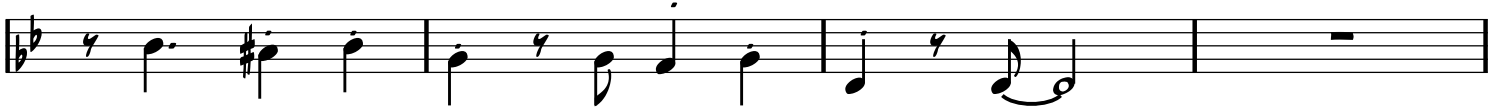

C-

D7

G-

A7

D7

B

G-

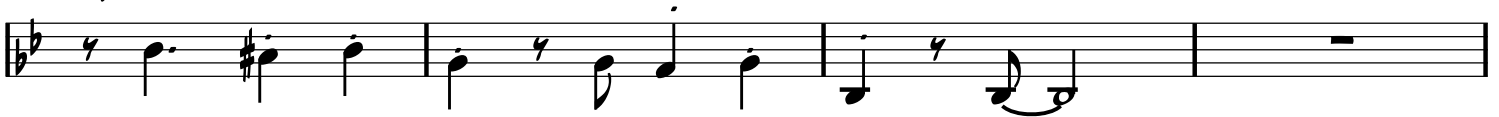

G7

C-

A^b

G-

A7

D7

G-

D7

JUST ONE OF THOSE THINGS

-SWING

-COLE PORTER

A

D-

A⁷

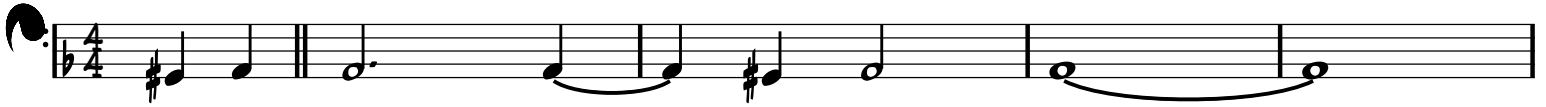

F⁷

B^b

B^b-

F/A

A^b0⁷

G-⁷

C⁷

F

F[#]0⁷

G-⁷

A⁷

A

D-

A⁷

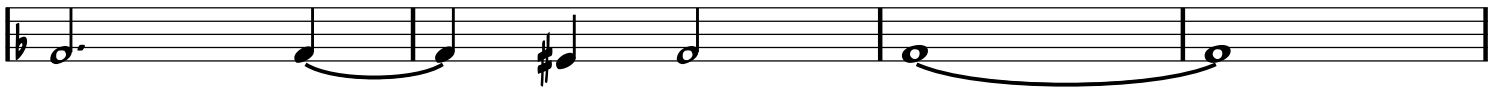

F⁷

B^b

B^b-

F/A

A^b0⁷

G-⁷

C⁷

F

B^b

C⁷

F

E^b7

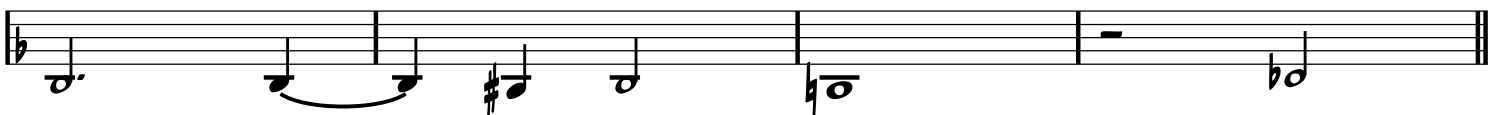

(BRIDGE IS UP A 4TH FROM ORIGINAL)

8

A^b

B^b-7

E^b7

A^b

D^b7

G-7

C7

F

B^b7

B^b-6

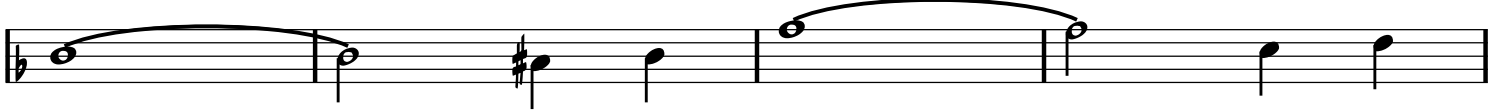

F/A

A^b7

G-6

A7

A

D-

A7

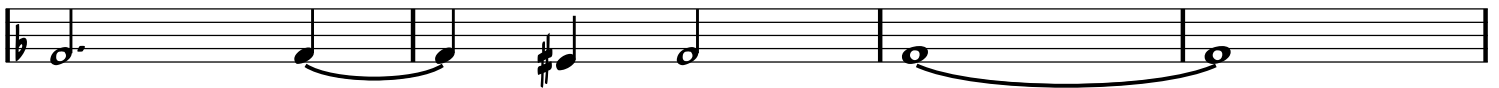

F7

B^b

B^b-

F/A

A^b7

G-7

C7

F

B^b

C7

F

A7

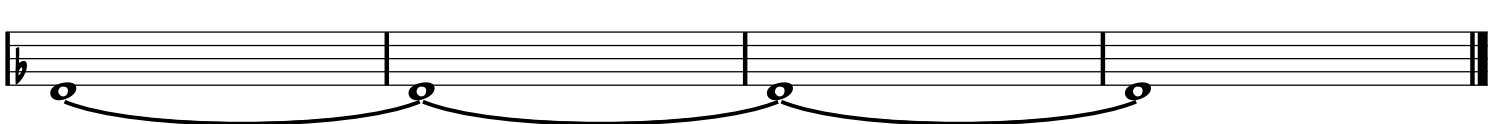

-EASY SWING

KEEPIN' OUT OF MISCHIEF NOW

-FATS WALLER

INTRO

C B7 C E-7 A7

D- Eb07 D7 G7

D- A7 D- A7 G7

A D-7 G7 C G7 C

E-7 Eb07 D-7 G7 Eø7 A7 D-7 G7

B D-7 G7 D-7 G7 C G7 C7

F F- C C7 F F- C/E Eb07

D-7 G7 Eø7 A7 D7 G7 C C#07

FORM: A A B A

LA CAMARDE

-ROMANE

-WALTZ

A

8

G⁹ G^{b9} G⁹

C⁹ D^{b9} C¹³

A⁷ A^{b7} A⁷

D⁷ E^{b7} D⁹⁺

BREAK - - - - -

3 -PLAY A

C-6 G E⁷

A⁷ D⁷ G

-SWING

LADY, BE GOOD

-GERSHWIN 1924

A

G C7 G G/B B^b07

A-7 D7 G E7 A-7 D7

A

G C7 G G/B B^b07

A-7 D7 G D-7 G7

B

C C#07 G

A7 D7

A

G C7 G G/B B^b07

A-7 D7 G G#07 A-7 D7

FORM: A B B A

LA FOLLE

-PIERRE 'BARO' FERRET

-WALTZ

A

Chords: F, A-, B^b, G-, G^b, F, E, F BREAK, F, E^b7, D7, D^b7, C7, F, A-, B^b, B^b-6, F, E, F (FIN)

8

A7

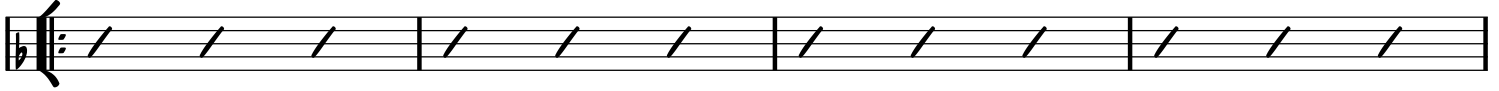

D7

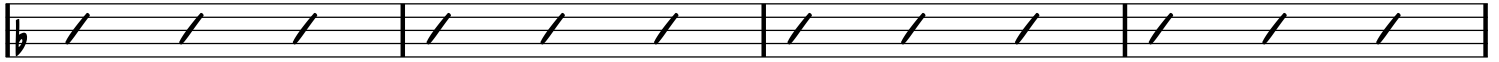

G7

G^b7

G7

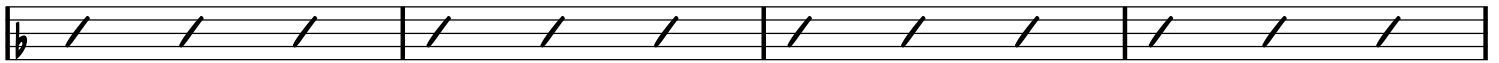

C

A^b7

G7

D-7

G7

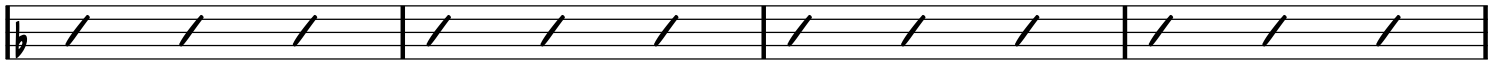

C#07

D-

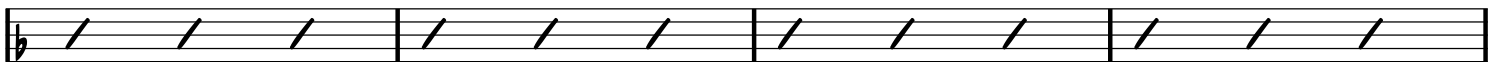

F

F-

C

A7

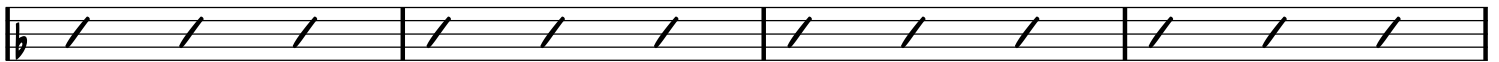

D7

G7

C

(C7)

FORM: INTRO A B C, INTRO B C, INTRO
-WALTZ

LA FOULE

(Valse Péruvienne)

-RIVGAUCHE & CABRAL
ALA EDITH PIAF

INTRO

C

D7 **G**

D7 **G**

B7 **E-**

C7 **B7**

D7 **G**

D7 **G**

B7 **E-**

C7 **B7** -PLAY INTRO

-SLOW WALTZ

LA JAVANAISE

-SERGE GAINSBOURG

FMA7 **G-7** **G-7/C**

G-7 **G-7/C** **FMA7**

FMA7 **F7** **BbMA7** **G-7**

A7 **BbMA7**

BbMA7 **B07** **FMA7** **D7**

G-7 **C7**

G-7 **C7** **F**

-EASY SWING

LA MER

(BEYOND THE SEA)

-LEO CHAULIAC &
CHARLES TRENET 1943

A

F D-7 G-7 C7 F D-7 G-7 C7

F A7/E D-7 C7 F D-7 B^b D7/A

G- / C7 C[#]07 D-7 B^b G-7 C7 G-7 C7 F E7

B

A F[#]-7 D E7 A F[#]-7 D E7

A A/G[#] F[#]-7 G7 C A-7 F G7

C A-7 F G7 C B^b/C A-/C G-/C

A

F D-7 G-7 C7 F D-7 G-7 C7

F A7/E D-7 C7 F D-7 B^b D7/A

G- / C7 C[#]07 D-7 B^b G-7 C7 F C7

-BALLAD

LA VIE EN ROSE

-EDITH PIAF 1946,
LOUIS GUGLIEMI

INTRO

C A7 D-7 G7 C C#07 G7

A

C CMA7 C6 D-7 G7

D-7 G7 D-7 G7 C07 G7

B

C CMA7 C6 C7 F

F F- C A-7 D7 D-7 G7

C CMA7 D-7 G7 C G7

LES FEUILLES MORTES

-JOSEPH KOSMA 1947

-RUBATO

(AUTUMN LEAVES)

VERSE

G- C- D7 G-

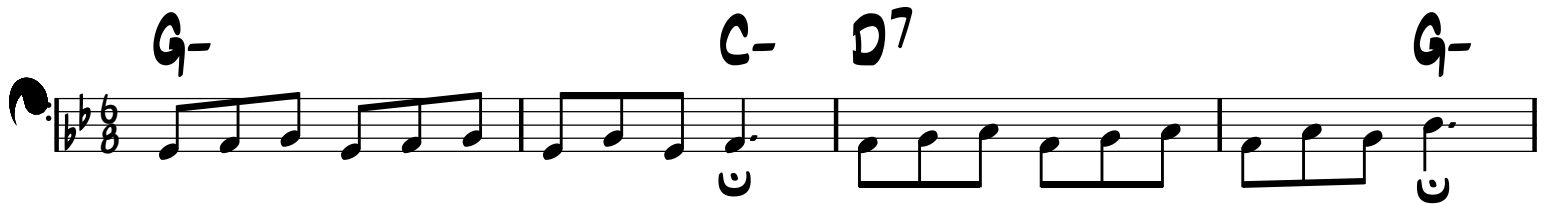

G7 C- Aø7 D7

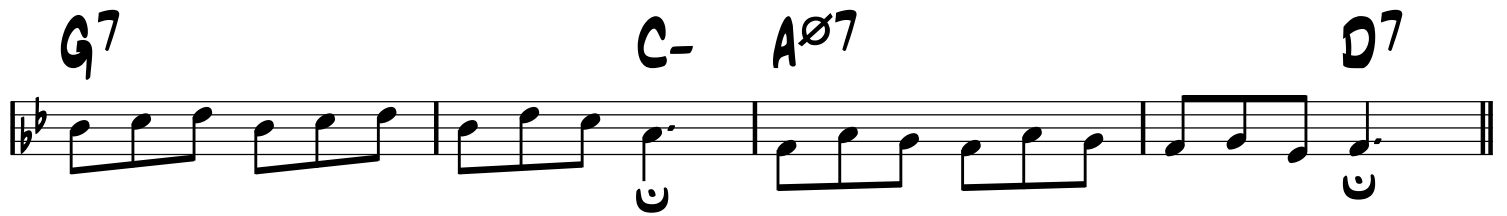

G- C- D7 G-

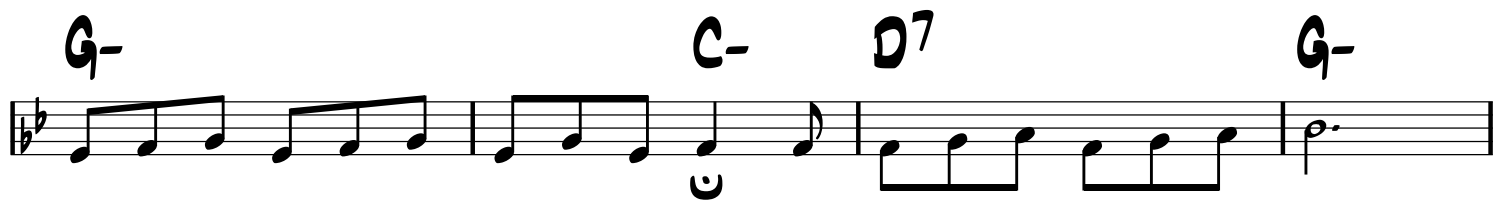

G7 C- Aø7 D7

G- Eb7 D7 G- C- F7 Bb

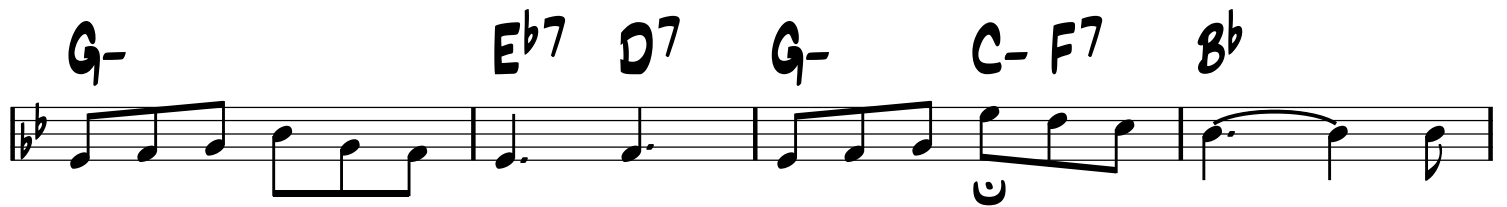

Aø7 D7 G- Eb7 D7

-BALLAD OR SWING

LES FEUILLES MORTES

-JOSEPH KOSMA 1947

A
C-7 F7 B^b E^b

A^ø7 D7 G-

A
C-7 F7 B^b E^b

A^ø7 D7 G-

B
A^ø7 D7 G-

C-7 F7 B^b E^b

A^ø7 D7 G-7 C7 F-7 B^b7

E^b A^ø7 D7 G- G7

-UP SWING

LIMEHOUSE BLUES

-P. BRAHAM &
D. FURBER 1921

A

C7

A7

G

B7

E-

A7

D7

D^b7

B

C7

A7

G

E7

A-

C-6

D7

G

G7

-EASY SWING

LITTLE WHITE LIES

-WALTER DONALDSON 1930

HENRI CROLLA VERSION

(PETITE MENSONGES)

A

A

D-

A

D-

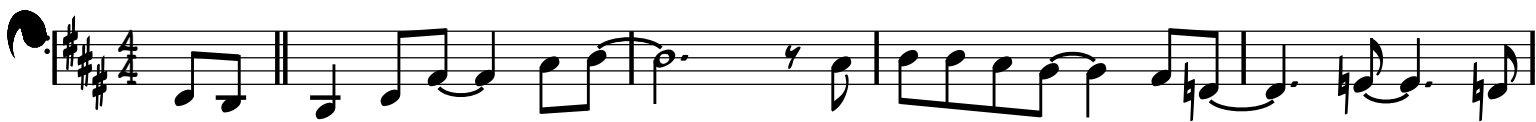

C#-7 F#7 B-7 F#7 B-7 E7 A E7

A

A

D-

A

D-

C#-7 F#7 B-7 F#7 B-7 E7 A Ab7

B

D^b B^b-7 E^b-7 Ab7 F-7 B^b7 E^b- / Ab7 B7

E C#-7 F#-7 B7 E7sus B-7 E7

A

A

D-

A

D-

C#-7 F#7 B-7 F#7 B-7 E7 A E7

-EASY SWING

LOVE ME TENDER

-ELVIS
BASED ON 'AURA LEE' 1861
ARR. BIRELI LAGRENE

A

C D7 D-7 G7 C G7

C D7 D-7 G7 C G7

B

C E7 A- C7 F G7 C G7

C A7 D7 D-7 G7 C G7

ENDING

C A7 D7 D-7 G7 C

FIN

-BALLAD

LOVER MAN

-DAVIS, RAMIREZ & SHERMAN 1941

(OH WHERE CAN YOU BE?)

A

D-7 G7 D-7 G7 G-7 C7 G-7 C7

F7(#9) Bb7 Ab- Db7 G- C7 F A7

A

D-7 G7 D-7 G7 G-7 C7 G-7 C7

F7(#9) Bb7 Ab- Db7 G- C7 F / G-G#0

B

A- A-MA7 A-7 D7 G A-7 G/B D7/A

G- G-MA7 G-7 C7 F Eo7 A7

A

D-7 G7 D-7 G7 G-7 C7 G-7 C7

F7(#9) Bb7 Ab- Db7 G- C7 F A7

-SWING

LULU SWING

-LULU REINHARDT

A

D

E7

E-7

A7

BREAK

D

B-7

E-7

A7

A

D

E7

E-7

A7

D

D7

B

G

G#07

D

E7

E^b7

A7

A

D

E7

E-7

A7

D

E-7

A7

-SWING
(ORIG. BOSSA)

MANAH MANAH

(SESAME STREET 1968)

-PIERO UMILANI 1968

INTRO

C / E F7 G7 D7 G7 C BREAK - - - - -

A

D7 G7 C A-7 D7 G7 C A-7

D7 G7 C A-7 D7 G7

C F C

B

SOLO BREAK - - - - -

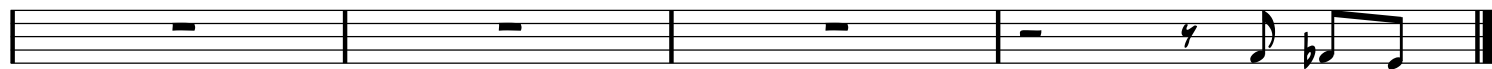

-PLAY A

-BALLAD

THE MAN I LOVE

-GERSHWINS 1924

A

E^b E^b_- B^b_-6 $G\emptyset7$ $C7+$

A^b_-6 $F\emptyset7$ B^b7 $G-7$ $C7$ $F-7$ B^b7

A

E^b E^b_- B^b_-6 $G\emptyset7$ $C7+$

A^b_-6 $F\emptyset7$ B^b7 E^b A^b_-6 E^b $G7$

B

C_- $D7$ $G7$ C_- $G7$

C_- $D7$ $G7$ C_- $C7$ $F-7$ B^b7

A

E^b E^b_- B^b_-6 $G\emptyset7$ $C7+$

A^b_-6 $F\emptyset7$ B^b7 E^b A^b_-6 E^b B^b7

-BALLAD OR BOSSA

MANOIR DE MES RÊVES

-DJANGO

(DJANGO'S CASTLE)

A

A7/B^b D

A7/B^b D

A7/B^b

D

A7/B^b A-7

D7

D7/E^b

G

A7

D

B-7

E⁹

E^b9

A7

A7/B^b

B

D

A7/B^b D

A7/B^b

D

A7/B^b A-7

D7

D7/E^b

G

E⁹

F-7

B^b7

E-7

A7

D / G- G#0 D

A7

-SWING

MA PREMIÈRE GUITARE

-SACHA DISTEL

A

A- D-

E7

A-

A

A-

D-

E7

A-

B

A7

D-

B7

D-6

E7

A

A-

D-

E7

A-

-SWING

MARIE

-IRVING BERLIN

A

B^b

B07

F

A-7 A^b-7

G-7

C7

G-7

C7

F

G-7

A-7

F7+

8

B^b

B07

F

A-7 A^b-7

G-7

C7

G-7

C7

F

B^b-6

C7

F

F7+

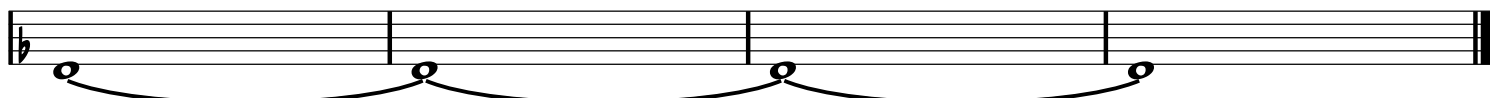

MÉLODIE AU CRÉPUSCULE

A

A-6 E- /D C#ø7 A7+ D / C C# D B-7

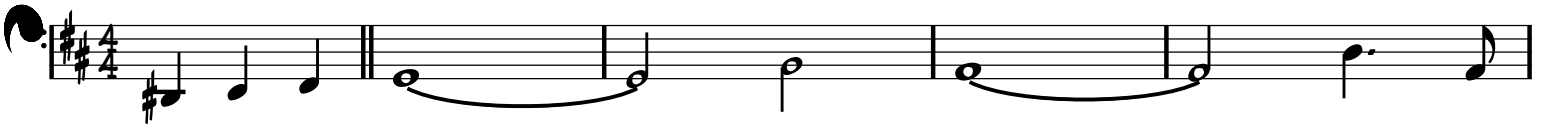

E-7 A7 Eb9 A7 D / C C# D Db9 C7 B7

B

E- /D C#ø7 A7+ D D C#7

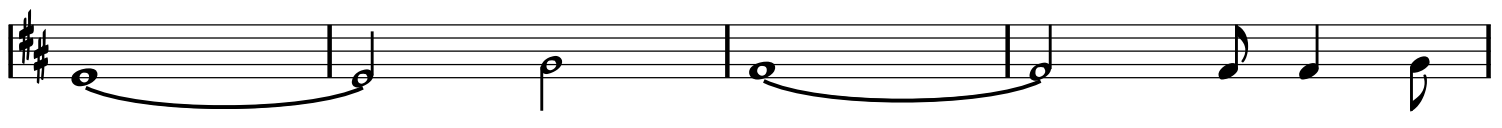

F# D#-7 G#-7 C#7 F# A7 B7b9

C

E- /D C7 B7 E- /D C#ø7 F#7

B-7 E9 G-6 A7 A-6

D

E- /D C#ø7 A7 F#ø7 B7

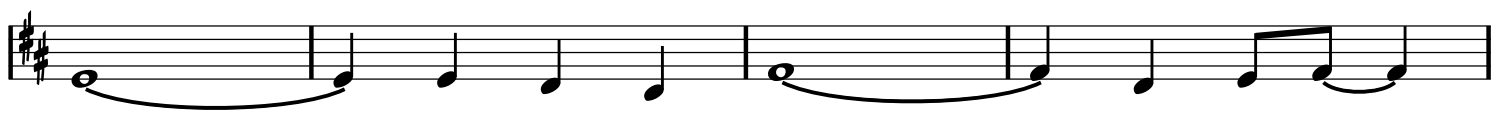

E-7 E9 A7 D G-6 D B7

MÉNILMONTANT

-CHARLES TRENET 1938

-EASY SWING

A

Section A (Measures 1-8):
Chords: C, C-, G, B^b07, A-7, B7, E-, B7, E-, A7, D7, G7.

Section B (Measures 9-16):
Chords: G, E-, A7, D7, G, B-, F#7, B-, E7, D, D#07, E-7, A7, A-7, D7, G7.

Section A (Measures 17-24):
Chords: C, C-, G, B^b07, A-7, B7, E-, B7, G, E-, A7, D7, G, G7.

MICRO

(MIKE)

A

G B^b07 A-7 D7 G B^b07 A-7 D7

G B^b07 A-7 D7 G

A

G B^b07 A-7 D7 G B^b07 A-7 D7

G B^b07 A-7 D7 G

B

B7+ E7(b5)

A7+ D7(b5)

A

G B^b07 A-7 D7 G B^b07 A-7 D7

G B^b07 A-7 D7 G

-SOLO ON RHYTHM CHANGES

-SWING

MIDNIGHT IN MOSCOW

-SOLOVYOV-SEDOY
& MATUSOVSKY 1955

(PODMOSKOVNYE VECHERA / MOSCOW NIGHTS)

A

D-

G-

A⁷

D-

F

G⁻⁷

C⁷

F

E⁷

A⁷

B

D-

G-

D-

A⁷

D-

E⁷

A⁷

B

D-

G-

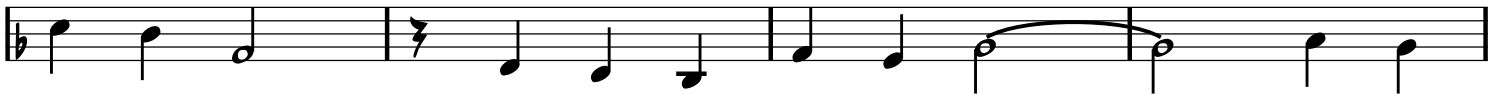

D-

A⁷

D-

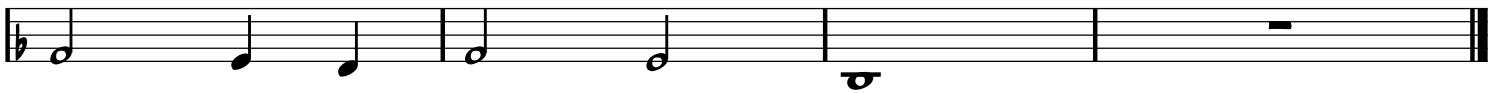

-UP SWING

MILKO

-TITI WINTERSTEIN

A

A- BREAK ON HEAD ONLY ----- | D-

Section A, measures 1-4. The music is in 4/4 time. The first staff contains the melody with a repeat sign at the beginning. The second staff has a chord of E7. The third staff has chords F and Bø7. The fourth staff has chords E7, A-, E7, and A-.

B

Section B, measures 1-4. The first staff has a chord of G7. The second and third staves are filled with diagonal slashes, indicating a break or a specific rhythmic pattern. The fourth staff has chords Bø7, E7, and A-.

A

A- BREAK ON HEAD ONLY ----- | D-

Section A, measures 5-8. The music is in 4/4 time. The first staff contains the melody with a repeat sign at the beginning. The second staff has a chord of E7. The third staff has chords F and Bø7. The fourth staff has chords E7, A-, and E7.

-UP SWING

MIMOSA

-DORADO SCHMITT &
HONO WINTERSTEIN

VAMP

A

G- BREAK ON HEAD ONLY ----- | **A \emptyset 7** **D7**

G- **G \flat -** **F-** **B \flat 7** **E \flat** **D7**

C-7 **F7** **B \flat** **E \flat**

A \emptyset 7 **D7**

B

G- BREAK ON HEAD ONLY ----- | **A \emptyset 7** **D7**

G- **G \flat -** **F-** **B \flat 7** **E \flat** **D7**

C-7 **F7** **B \flat** **E \flat**

A \emptyset 7 **D7** **G-** **E \flat 7** **D7**

MINOR SWING

-SWING

-DJANGO

INTRO

A- D- A- D-

A- D- 1. A- BASS BREAK 2. A- BASS BREAK

SOLOS

A- D-

E7 A-

D- A-

D-7 G7 C F

E7 A- E7

B_M 7^{b5} E7

OUT HEAD

A- D-

E7 1. A- BASS BREAK 2. A- FIN

-SWING

MISTER SANDMAN

-PAT BALLARD 1954
ALA THE CHORDETTES

INTRO

Intro musical notation with chords: C, A-7, D-7, G7 (1st ending), G7 (2nd ending).

Section A musical notation with chords: C, B7, E7, A7, D7, G7, C, Ab7, G7.

Section B musical notation with chords: C, B7, E7, A7, D-, Bb7, D7, G7, C, D-7, G7.

-BALLAD

MON DIEU

-VAUCAIRE & DUMONT
ALA EDITH PIAF

INTRO

DIRECTED

A MA⁷

C MA⁷

F MA⁷

E⁷

A RUBATO

A

C^{#7}

F^{#-}

D

D^{#07}

E⁷

A

C^{#7}

F^{#-}

B⁻⁷

E⁷

A

C^{#7}

F^{#-}

B⁷

E⁷

A

C^{#7}

F^{#-}

B⁻⁷

E⁷

A

F⁷

A TEMPO

B

B^b

D⁷

G⁻

E^b

E⁰⁷

F⁷

B^b

D⁷

G⁻

C⁻⁷

F⁷

B^b

D⁷

G⁻

C⁷

F⁷

B^b

D⁷

G⁻

C⁻⁷

F⁷

D⁰⁷

G⁷

C⁻⁷

F⁷

B^b

D^b

B^b

RIT

FORM: A A B A
-WALTZ

MONTAGNE STE-GENEVIEVE

-DJANGO

A

E-

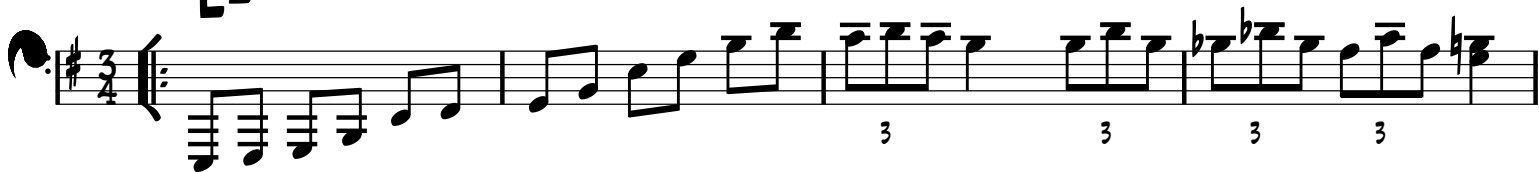

E-

B7

B7

B7

E-

B7

E-

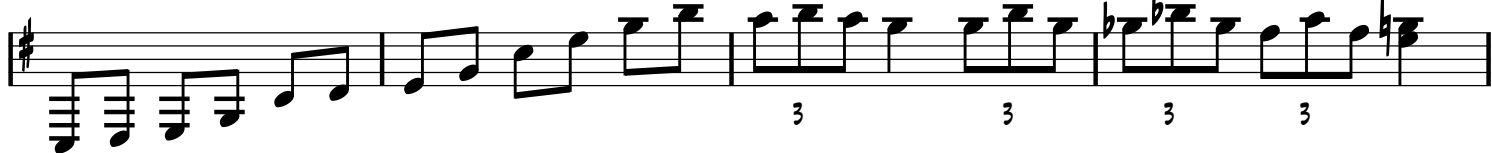

E7

A-6

A-6

E-

F#7

B7

E-

1.

2.

D7

D7

D7

D7

D7

D7

D7

D7

-SWING

THE MUPPET SHOW THEME

-SAM POTTLE
& JIM HENSON
1976

INTRO

A/E

C/G

G

A- B^b07 G/B

C

E^b07

D-7

G7

C

E^b07

D-7

G7

A

C

E^b07

D-7

G7

C

E^b07

D-7

G7

C

C/B^b

A^o7

A^b

D7

G7

A

C

E^b07

D-7

G7

C

E^b07

D-7

G7

C

C/B^b

A^o7

A^b

D7

G7

C

C7

B

F F- C C7 F F- C C7

F A7 D7 G7 DRUM BREAK - - - - |

A

C Eb07 D-7 G7 C Eb07 D-7 G7 ⊕

C C/Bb Aø7 Ab D7 G7 C

⊕

C C/Bb Aø7 Ab C/G C/Bb Aø7 Ab

C/G C/Bb Aø7 Ab

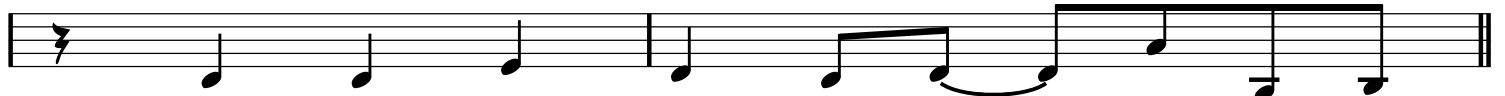

A-/G

D-/G D-9 G13(b9)

C

GONZO NOISE!

-SWING

MY BLUE HEAVEN

-W. DONALDSON 1927

A

E^b

C⁷

F⁷

B^b7

E^b

F-⁷

B^b7

A

E^b

C⁷

F⁷

B^b7

E^b

B^b-⁷

E^b7

B

A^b

C⁷

F-

B^b7

E^b

E^o7

F-⁷

B^b7

A

E^b

C⁷

F⁷

B^b7

E^b

A^b

E^b

B^b7

-SWING

MY MELANCHOLY BABY

-E. BURNETT,
G. NORTON

A

Section A consists of eight measures of music in 4/4 time. The notes are: C4, D4, E4, F#4, G4, A4, Bb4, C5, D5, E5, F#5, G5, A5, Bb5, C6. The chord progression is: C, Bb7, A7, D-7, A7, D-7, G7, D7, G7, C/E, Eb07, D-7, G7.

B

Section B consists of eight measures of music in 4/4 time. The notes are: C4, D4, E4, F#4, G4, A4, Bb4, C5, D5, E5, F#5, G5, A5, Bb5, C6. The chord progression is: C, Bb7, A7, D-7, A7, D-7, F, F#07, C, A7, D-7, G7, C, Eb07, D-7, G7.

FORM: INTRO ABB AC ABB

MYSTÉRIEUSE

-JO PRIVAT

-WALTZ

INTRO

E-MA⁹

C#-MA⁹

FLYD

N.C.

1, 2, 3

4

A

E-

F#7

E-

D7

G

F7

B7

E-

B7

E-

F#7

C7

A-6

B7

E-

F#7

B7

E-

-2X PLAY C

B

Chord progression for section B: E-, D7, G, F, E-, B7, E-.

C

Chord progression for section C: E, E7, A, A-6, E, E7, A, A-6, E, A-6, E, G#7, C#-, F#7, B7, E, E7, A, A-6, E, A-6, E.

NE ME QUITTE PAS

(DON'T LEAVE ME / IF YOU GO AWAY)

A

E- /D F#ø7/C

D7 G

F#ø7/C B7 E-

A- B7 E-

B

E- C B7 E- /B

E- C D7 B7

E- D- F#ø7/C B7 E-

G F#ø7/C B7 N.C. [F#ø7

C

B7 N.C. F#ø7 B7

INSTRUMENTAL

VOCAL

NIGHT AND DAY

-COLE PORTER 1932

(TOUT LE JOUR, TOUTE LA NUIT)

-SWINGING TOM TOM BEAT

VERSE

C#07 G7/D G7/F C/E C-/Eb G7/D

C#07 G7/D G7/F C/E C-/Eb C- G7/D G7

"TIC TIC TOC"

A^b7 D^b A7 /G D/F# D-/F

C/E C-/Eb G7/D C#07 C G7/B C/B^b A-7

"NIGHT AND

-SWING

NIGHT AND DAY

-COLE PORTER 1932

(TOUT LE JOUR, TOUTE LA NUIT)

A

DAY"

B

-SWING

NOTO SWING

-LULU REINHARDT

A

A-

B^b

E7

A-

E7

A

A-

B^b

E7

A-

B

D-7

G7

C

F7

E7

A

A-

B^b

E7

A-

E7

NUAGES

-BALLAD

(CLOUDS)

-DJANGO

A

E^b7

D7

G

E^b7

D7

G

F#^o7

B7

E-

A7

A^b7

A7

D7

E^b7

D7

B

E^b7

D7

G

A^b7

G7

C

C-

G

E^b7

D7

G

C-

G

NUITS DE STE-GERMAIN DES PRÉS

-FAST SOP

-DJANGO

A

F-7

F#-7 G-7

G^b-7

F-7

B^b7

E^b

G-7 C7

A

F-7

F#-7 G-7

G^b-7

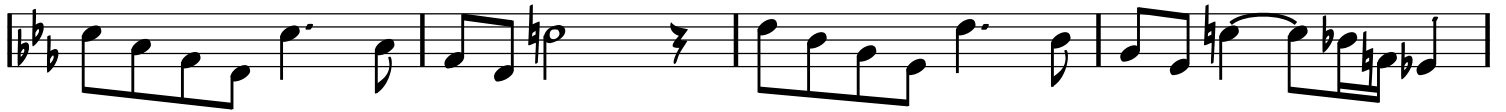

F-7

B^b7

E^b

B

B^b-7

E^b7

A^b

C-7

F7

F-7

B^b7

A

F-7

F#-7 G-7

G^b-7

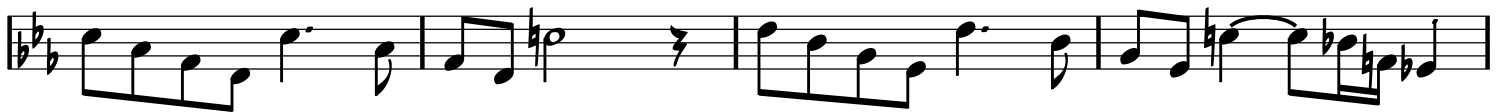

F-7

B^b7

E^b

ORIENTAL SHUFFLE

A

SOLOS ONLY

F (B^b7) F D7

G-7 C7 F A^b D^b C7

A

F (B^b7) F D7

G-7 C7 F B^b-6 F

B

C-7 F7 C-7 F7 B^b F7+ B^b

G7 (G-7 C7)

A

F (B^b7) F D7

G-7 C7 F B^b-6 F C7

-BALLAD

OÙ ES-TU, MON AMOUR?

-EMIL STERN

A

A-

G#07

A-

F7

E7

A-

D-7

G7

C

B07

E7

A

A-

G#07

A-

F7

E7

A-

D-

A-

/

F7

E7

A-

D-

A-

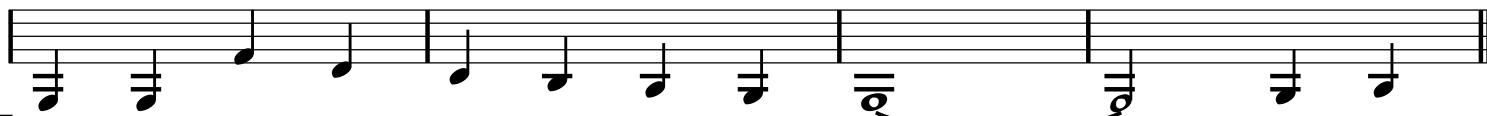

B

D-7

G7

C

F#07

B7

B07

D-6

E7

A

A-

G#07

A-

F7

E7

A-

D-

A-

/

F7

E7

A-

D-

A-

E7

FORM: INTRO A B A B B CODA

-WALTZ

PADAM...PADAM

-GLANZBERG & CONTENT

ALA EDITH PIAF

INTRO

Intro section with a treble clef, 3/4 time signature, and a key signature of one flat (Bb). The melody starts with a G- chord. The notation includes eighth and quarter notes, with a double bar line at the end.

A

Main section A, consisting of 12 staves of music. The key signature remains one flat (Bb). The melody is primarily composed of quarter and eighth notes. Chord progressions are indicated by letters (G, C, D7, Bb, etc.) placed above the staff lines. The section concludes with a double bar line.

8

G-

G-

D7

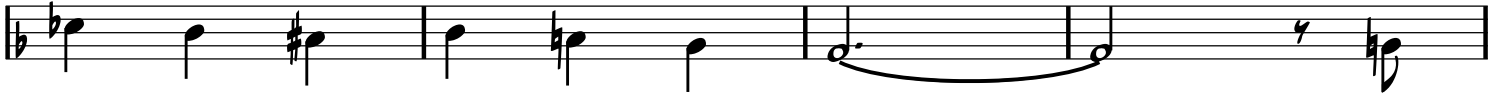

D7

D7

G-

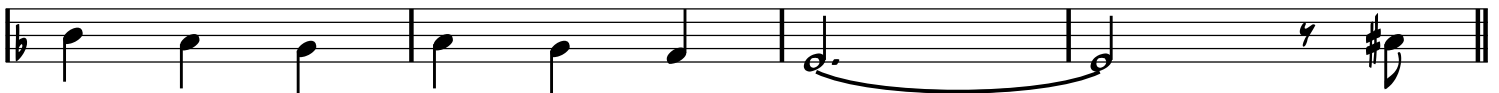

G-

G7

C-

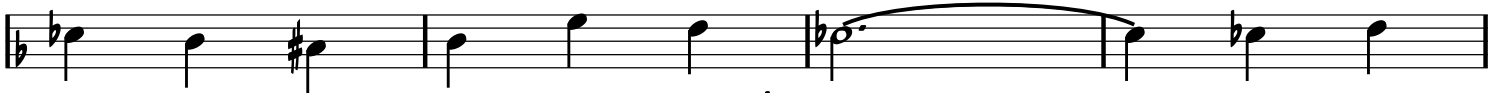

C-

G-

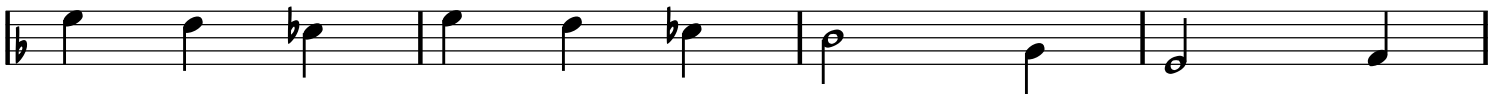

E^b7

D7

G-

⊕

G-

E^b7

G-/D

D7

G-

3X

G-

G-

FORM: A B A

PANIQUE

-PIERRE 'BARO' FERRET

-VALSE 80P

A

FORM: A A B A C A

-WALTZ

PASSION

-TONY MURENA

INTRO

Intro: A- F7(b5) 3X A- F7(b5)

A A- /G# /G /F#

F7 E7 A-

D-6 A-

1. B7 F7 E7

2. B7 E7 A-

B Bø7 E7 A-

D-6 E7 A-

Bø7 E7 A-

D-6 E7 A-

B^o7 **E7** **A-**
D-6 **E7** **A-**
B^o7 **E7** **A³**
D-6 **E7** **A-**
C **A** **A[#]07** **B-7** **E7** **-PLAY** **A**
B-7 **E7** **A**
A/C[#] **C^o7** **E/B** **E7**
B-7 **E7** **G[#]7** **A**
A **A[#]07** **B-7** **E7**
B-7 **E7** **A** **A7**
D-6 **A** **F[#]7**
B³ **E7** **A** **E7**
B³ **E7** **A** **E7** **-PLAY** **A**

PÉCHE A LA MOUCHE

(FLY FISHING)

A

E-7 A7 D B7 E-7 A7 D B7

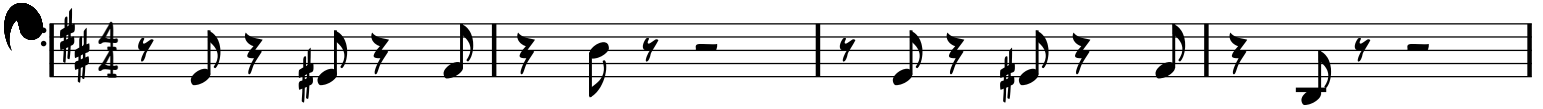

E-7 A7 D B7 Bb9 Bb7 A7

A

E-7 A7 D B7 E-7 A7 D B7

E-7 A7 D B7 Bb7 Bb7 A7 D

B

F#- C#7 F#- C#7 F#- C#7 D7 C#7

F#- C#7 F#- C#7 F#-7 F-7 E-7 A7

A

E-7 A7 D B7 E-7 A7 D B7

E-7 A7 D B7 Bb7 Bb7 A7 D

FORM: VAMP, A A B 2 A
C C2 SOLO, VAMP, A B2 A VAMP

THE PENGUIN

-RAYMOND SCOTT

VAMP

F-

1. | 2.

A

F- / Ab / Bb / C / D / Eb F- / C / Bb

F- / Ab / Bb / C / D / Eb F- C7 F-

B

Ab Bb-7 Eb7 Ab Bb-7 Eb7

Ab Bb-7 Eb7 Ab

12 Ab

-PLAY A ONCE BEFORE GOING ON TO C

C

B^b / D / C / F

B^b F B^b

B^b / D / C / F

B^b F B^b

C2

B^b / D / C / F

B^b F B^b

B^b / D / C / F

B^b F B^b D⁷

SOLO

D⁷ SOLO BREAK - - - - -

D^b7

C⁷

C⁷

-SWING

PENNIES FROM HEAVEN

-JOHNSON &
BURKE 1936

A

C D-7 E-7 E^b07 D-7 G⁷

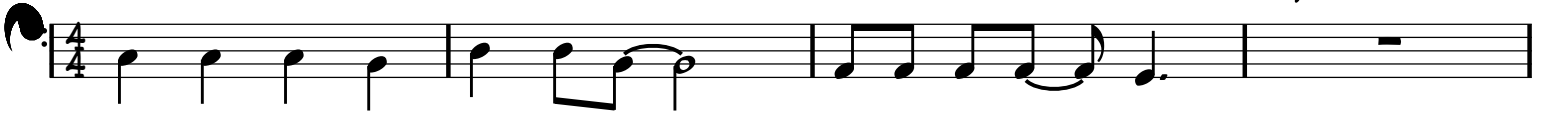

C D-7 E-7 E^b07 D-7 G⁷

C⁷ F

D⁷ G⁷

B

C D-7 E-7 E^b07 D-7 G⁷

C⁷ F

F B^b7 C A⁷

D-7 D⁷ G⁷ C E^b07 D-7 G⁷

-BALLAD

PETITE FLEUR

-SIDNEY BECHET 1959

A

D7 G-

A7 D7 G-

B

D7 B^b B^o7

C-7 F7 B^b D7 G- C-

C

A^o7 /G D7/F# D7 G- /F E^o7

A7 D7 E^b7 D7

D

D7 G-

A^o7 D7 G- C- G- G7

E

F7/A /G F7 Bb Eb D7

F

Aø7/Eb D7 G- C- G-

FORM: A B C D. E F. E F

-SWING

PLACE DE BROUCKERE

-DJANGO

INTRO
OUTRO

B^b7 **E^b7** **A^b7** **D^b7** **G^b7** **F7**

1.2.3 **B^b** | 4 **B^b** SOLO BREAK - - - - - |

(FIN)

A -SOLO

B^b7 **E^b7** **B^b7**

E^b7 **B^b7**

C-7 **F7** **B^b7**

B

G^b **D^b7** **G^b** **D^b7**

1. **G^b** **D^b7** **G^b** **E^b-7** **A^b-7** **D^b7**

2. **G^b** **C7** **F7**

-D.C. AL FINE

-UP SWING

POWERHOUSE

-RAYMOND SCOTT 1937

INTRO

F-7

Melody staff for the intro, featuring a series of eighth notes with a slur. The key signature has two flats and the time signature is 2/4.

Bb9

Accompaniment staff for the intro, showing a series of chords in a steady rhythm.

A

E^b F- E^b/G F-

Melody staff for section A, starting with a repeat sign and ending with a 4-measure rest.

Accompaniment staff for section A, corresponding to the melody above.

B

F-7

Melody staff for section B, continuing the eighth-note pattern.

Bb9

Accompaniment staff for section B.

A

E^b F- E^b/G F-

(ON REPEAT) ⊕

Melody staff for section A, identical to the first section A.

Accompaniment staff for section A.

C

E^b7/B^b B-6 A/C# G^b-7

Chord staff for section C, showing four chords: Eb7/Bb, B-6, A/C#, and Gb-7.

G^b7/D^b Ab7/E^b Ab/G^b AADD^b5

Accompaniment staff for section C, showing the voicings for the chords listed above.

BASS: E^b A D A^b D^b G C G^b B F B^b E A E^b A^b B^b

8va

A

E^b F- E^b/G F-

D

C- (BASS LINE)

C-

C-

SOLOS

F- E^b7 D^b7 C7 F- E^b7 D^b7 C7

F- E^b7 D^b7 C7 F- E^b7 D^b7 C7 F- C7

LAST x D.C. AL CODA

⊕

E^b F- E^b/G F-

E^b

FIN

QUAND REFLEURIRONT LES LILAS BLANCS?

(WENN DER WEISSE FLIEDER WEIDER BLÜHT)

-EASY SWING

-FRANZ DOELLE
HENRI CROLLA VERS

A

B^b

B^b C-7 B^b/D, D^b07 C-7 G7 C-7

C-7 F7 B^b G-7

C⁹ C-7 F7

8

B^b E^b D-7, F7/C B^b

B^b7 E^b

E^b A^b7 B^b G-7

C-7 F7 B^b C-7 F7

A -EASY SWING

F-7 Bb7 F-7 Bb7 EbMA7 Eb6 EbMA7 Gb07

F-7 Bb7 Eb6 E07

A F-7 Bb7 F-7 Bb7 EbMA7 Eb6 EbMA7 Gb07

F-7 Bb7 Eb7sus Bb-7 Eb7

B Ab Ab-7 Db7 Eb Db7 C7(b9)

F-7 F9 F-7 Bb7 E07

A F-7 Bb7 F-7 Bb7 EbMA7 Eb6 EbMA7 Gb07

F-7 Bb7 Eb Ab- Eb E07

-SWING

ROSE ROOM

-WILLIAMS & HICKMAN 1917

A

G7

C7

F

F7

Bb

Bb-6

F

D7

G7

C7

B

G7

C7

F

F7

Bb

Bb-6

F

D7

G7

C7

F

A-7

D7

-SWING

ROSETTA

-EARL HINES

A

F E7 E^b7 D7

G7 C7 F A^b07 G-7 C7

A

F E7 F D7

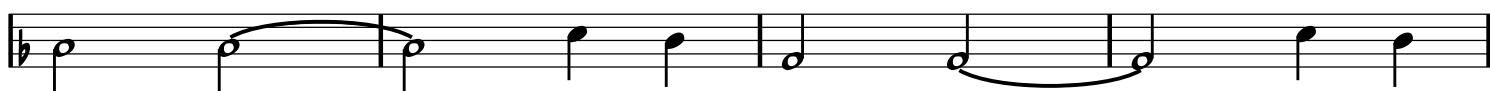

G7 C7 F B^o7 E7

B

A- B^o7 E7 A- D-7 G7

C A-7 D-7 G7 G-7 C7

A

F E7 F D7

G7 C7 F A^b07 G-7 C7

-SWING

RUSSIAN LULLABY

-IRVING BERLIN 1927

A

D-

/C#

/C

/B

Bb7

A7

D-

C7

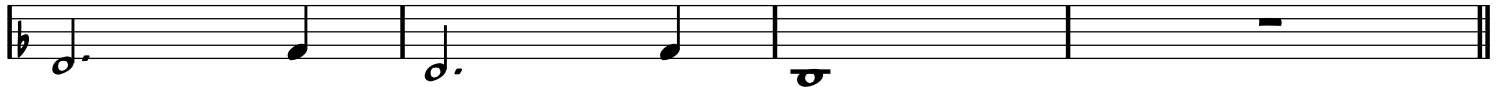

F

F7

Bb

Bb-6

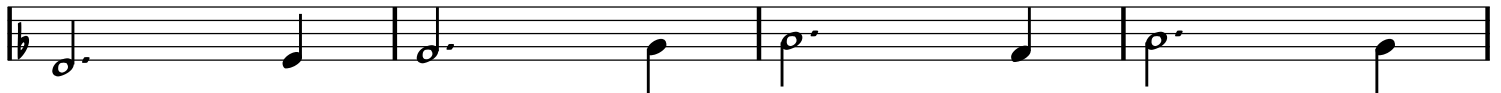

F/C

C7+

F

B

A7

Bb7

A7

D-

F7

Bb

A7

D-

G-6

A7

D-

A7

D-

G-6

A7

-SWING

R VINGT-SIX

-DTANGO

A

D B-7 E-7 A7 D B-7 E-7 A7

D D7 G G- E-7 A7(b5)

A

D B-7 E-7 A7 D B-7 E-7 A7

D D7 G G- A7 D F7

B

Bb C-7 F7 Bb C-7 F7

Bb C-7 F7 Bb A7

A

D B-7 E-7 A7 D B-7 E-7 A7

D D7 G G- A7 D A7

SEPTEMBER SONG

-KURT WEILL 1938

-BALLAD OR
EASY SWING

A

C7 Eb7 G

A7 C-6 D7 G

A

C7 Eb7 G

A7 C-6 D7 G G7

B

C-6 C#07

C-6 C#07 G/D

A

C7 Eb7 G

A7 C-6 D7 G C-6 G G7

-EASY SWING

SEUL CE SOIR

(I AM ALONE THIS EVENING)

-DURAND,
CASSANOVA
& GROSTJEAN

A

C **B7**

C **A7**

D-7 **G7** **C** **A-7**

B7 **E-7** **E^b07** **D-7** **G7**

B

C **B7**

C **A7**

F **F-** **C** **A7+**

D-7 **G7** **C** **C[#]07** **D-7** **G7**

-SWING

THE SHEIK OF ARABY

-SMITH, WHEELER
& SNYDER 1921

A

B^b

B⁰7

C-7

F7

C-7

F7

B^b

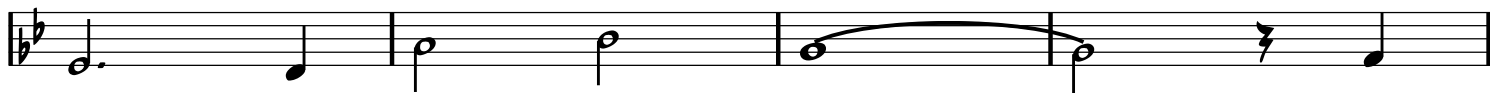

B^b/D

D^b07

C-7

F7

C-7

F7

B^b

B⁰7

C-7

F7

B

B^b

B⁰7

C-7

F7

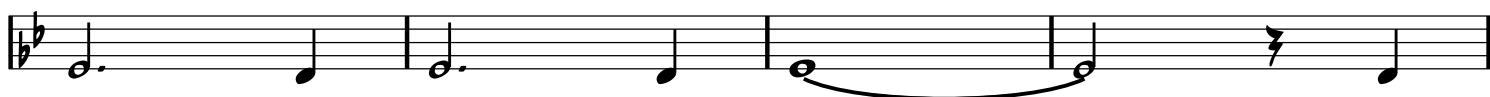

C-7

F7

E^b7

D7

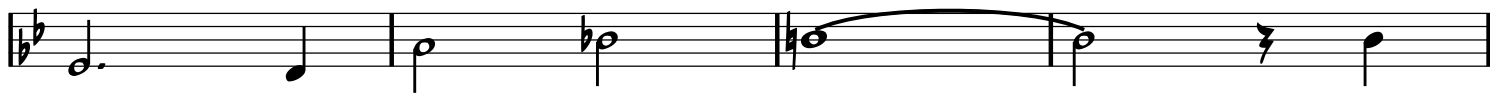

G7+

C7

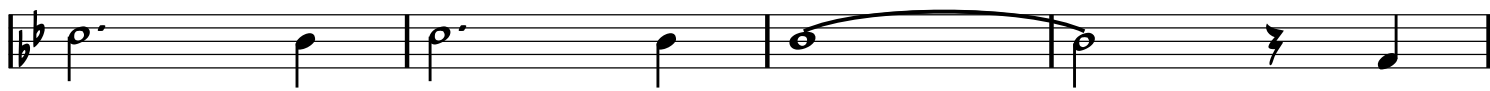

C-7

F7

B^b

B⁰7

C-7

F7

SHINE

(THAT'S WHY THEY CALL ME SHINE)

-MACK, BROWN &
DABNEY 1910

-UP SWING

A

C

G7

C

G7

E7

A-

D7

G7

B

C

G7

E7

A-

F

F#07

C

A7

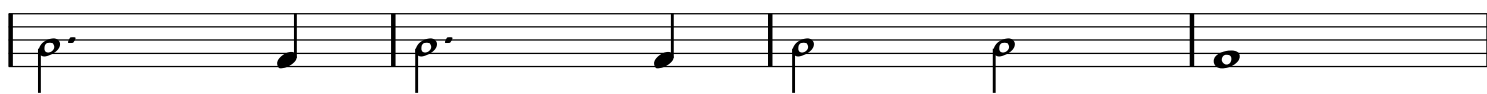

D7

D-7

G7

C

C#07

D-7

G7

-SWING

SING, SING, SING

-LOUIS PRIMA 1936
(B. GOODMAN VERS. 1938)

INTRO

D-

D-

A

D- A7/G D/F A7/G

D- A7 D-

A

D- A7/G D/F A7/G

D- A7 D- C7

B

F C7/G F/A C7/G

F C7 F A7

A

D- A7/G D/F A7/G

D- A7 D-

SEND-OFF

G- Eb7 D7 G- D7 G-

SOLOS

G- D7/A G-/Bb D7/A

G- D7 G-

DRUM SOLO 1

RIFF 1/2

LAST X

RIFF 3

G-

G-

1X

RIFF 4

G- D7 G- D7

G- D7 G-

DRUM SOLO 2

-SLOW SWING

SI TU SAVAIS

-GEORGES ULMER

A

C- G7 C- A^b7 C- B^b7 E^b G7

C- F- C- A^b7 C-/G G^b07 F-^b G7

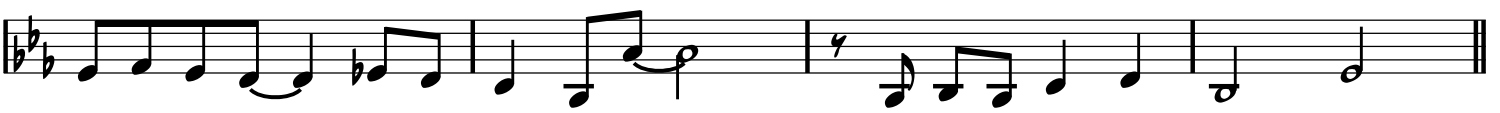

A

C- G7 C- A^b7 C- B^b7 E^b G7

C- F- C- A^b7 C-/G G7 C-

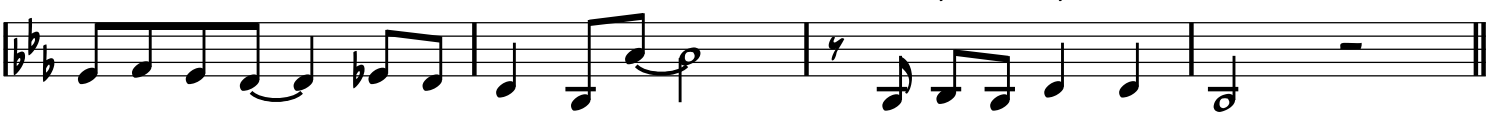

B

A^b7 C-

A^b7 G7

A

C- G7 C- A^b7 C- B^b7 E^b G7

C- F- C- A^b7 C-/G G7 C- G7

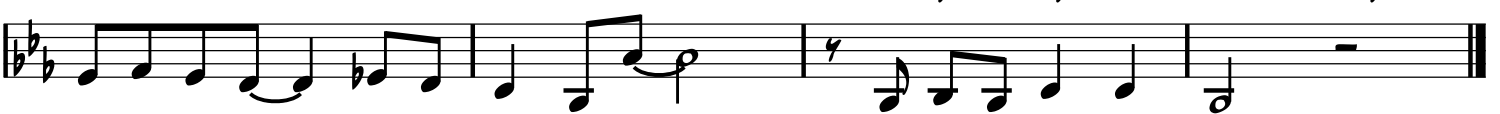

-BALLAD OR EASY SWING

SMILE

-CHARLES CHAPLIN 1936

C/E

E^b07

D-7

A7

D-7

F-7

B^b7

C

A7

D-7

G7

-SWING

SOMEBODY LOVES ME

-GERSHWIN 1924

A

G C7 G Eb7

G Eb7 D7 G G#07 A-7 D7

A

G C7 G E-

B- C#7 F#7 B-7 E7

B

A- G#07 A- G#07 A-

E-7 A7 E-7 A7 A-7 D7

A

G C7 G Eb7

G E7 A-7 D7 G G#07 A-7 D7

-SWING

SOMEONE'S ROCKING MY DREAMBOAT

(BUGS BUNNY 'THE BIG SNOOZE' 1946)

-RENE, RENE
& SCOTT

A

G- G^b- F- B^b7 E^b C-7

F-7 B^b7 E^b E^b E^o7

A

G- G^b- F- B^b7 E^b C-7

F-7 B^b7 E^b A^b7 G7

B

C- G7 C- A^b7 C- D^o7 G7

C- G7 C- A^b7 G D7 G B^b7

A1

G- G^b- F- B^b7 E^b C-7

F-7 F[#]07 E^b B7 F-7

F7 B^b7 E^b A^b E^b

-BALLAD

SOMEWHERE OVER THE RAINBOW

-HAROLD ARLEN
1939

A

E^b C-7 G-7 E^b7 A^b D7 G-7 C7

F- D^b7 G-7 C7 F-7 B^b7 E^b B^b7sus

A

E^b C-7 G-7 E^b7 A^b D7 G- C7

F- D^b7 G-7 C7 F-7 B^b7 E^b B^b7sus

B

E^b F-7 B^b7 G-7 C7 F-7 B^b7

E^b A^o7 D7 G-7 C7 F-7 B^b7

A

A^o7 D7 G-7 E^b7 A^b D7 G-7 C7

F- D^b7 G-7 C7 F-7 B^b7 E^b B^b7sus

-WALTZ OR SWING

SONGE D'AUTOMNE

(DREAM OF AUTUMN)

-ARCHIBALD JOYCE 1912
(PLAYED AS THE TITANIC SANK)

A

Chords: C- / B / B^b / A

Chords: A^b F- F#07 G7

B

Chords: C- G7+ C- E^b E07

Chords: F-7 B^b7 E^b G7

C

Chords: C- G7 C-

Chords: B^b-7 E^b7 A^b G7

D

Chords: C-/G G^b07 C-/G A^b7 BREAK - - - - -

Chords: D7 G7 C- C7

E

Chords: F- C-

Chords: F-7 B^b7 E^bMA7 A^bMA7

Chords: D7 G7 C-

Chords: D^M7^{b5} G7 C- C7

FORM: AABA CODA

-WALTZ

SOUS LE CIEL DE PARIS

-HUBERT GIRAUD

(UNDER PARIS SKIES)

A

F-

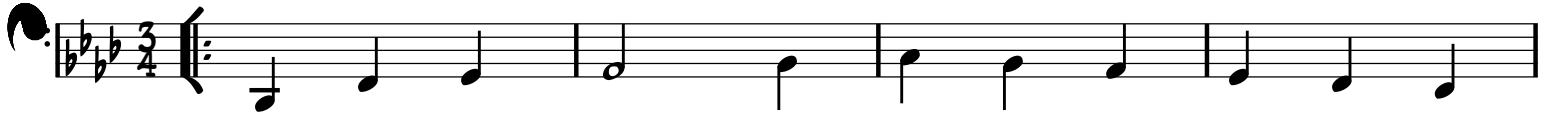

Bb-

C7

F-

Bb-

F-

C7

F-

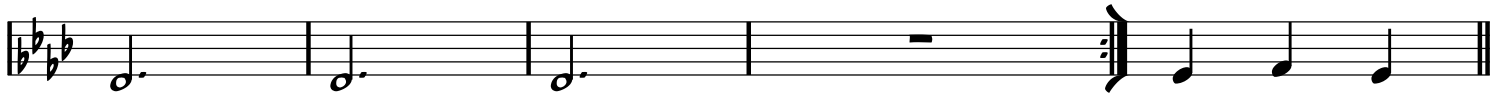

B

Bb-7

Eb7

Ab

Bb-7

C7

D.C. AL CODA (EVERY TIME)

C7

F

C7sus

FMA7

C-7

F7

BbMA7

Bb-6

F

A7

D-

C#07

D-

C7

F

C7

F

F#07

G-7

C7

-MED. SWING

SPIVY

(SPEEZY)

-DJANGO

A

G#7 A7 G#7 A7 G#7

A7 C7 B7 Bb7 F A7 G#7

A

A7 G#7 A7 G#7

A7 C7 B7 Bb7 D C#7

A

D7 Eb7 D7

G Eo7 G#7

A

A7 G#7 A7 G#7

A7 C7 B7 Bb7 D \emptyset G#7

⊕ A
 D F#7 G7 F#7 G7 F#7

G7 Bb7 A7 Ab7 C G7 F#7

A G7 F#7 G7 F#7

G7 Bb7 A7 Ab7 C C#7

A D7 Eb7 D7

G Eø7 G#7

A A7 G#7 A7 G#7

A7 C7 B7 Bb7 D9+

RIT

C FIN

-SWING

STOMPIN' AT DECCA

-GRAPPELLI & DJANGO

A

G Eb7

G E-7 A-7 D7 G A-7 D7

A

G Eb7

G E-7 A-7 D7 G

B

B7 E7

A7 D7

A

G Eb7

G E-7 A-7 D7 G A-7 D7

FORM: A B A

-SWING OR LATIN

STRANGER IN PARADISE

-WRIGHT & FORREST

BORODIN THEME

(FROM 'KISMET' 1953)

A

G-7 C7 F D-7
 G-7 B^b-6 C7 F A-7 D7
 G-7 C7 F D-7
 G-7 B^b-6 C7 F (FIN)

B

D^b7 G^bMA7
 C^ø7 F7 B^b-
 D^{MA}7 G^{MA}7
 G-7 C7 F A-7 D7

D.C. AL FIN

-SWING

STUMBLING

-ZEZ CONFREY 1922

A

Chord progression for section A: G, G, F7, E7, A7, D7, B7, E-, A7, D7.

B

Chord progression for section B: G, G, F7, E7, A7, C-, G, E7, A-7, D7, G, Bb07, A-7, D7.

-WALTZ BALLAD

SVETLANA

-BOULOU FERRE

A

B-

E-

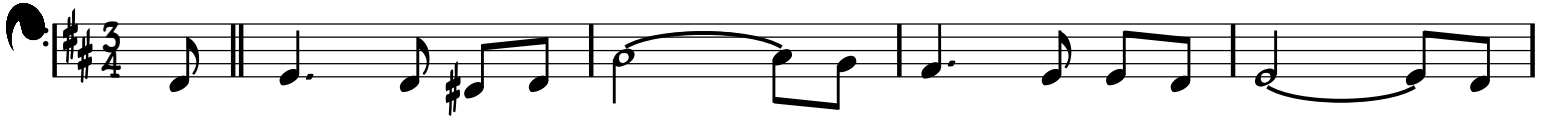

E-

F#7(b5)

B-

B-

E-

E-

F#-7

GMA7(b5) F#-7 B-

B

D07

C#07

D7sus

D7

GMA7

G6

F#-7

B-9

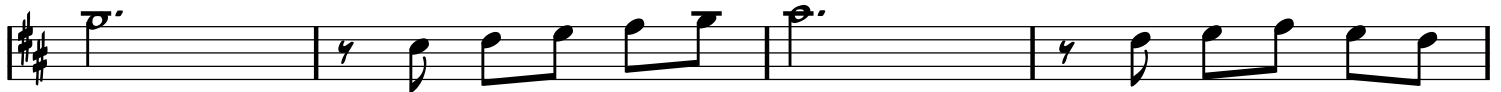

E-9

A7sus

A7

DMA7 Ab7(b5) GMA7

C#07

F#7

B-

A#07

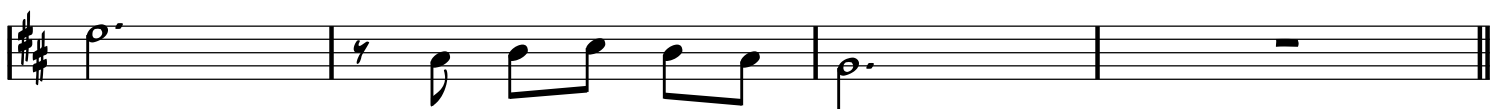

-SWING

SWEET GEORGIA BROWN

-M. PINKARD
& K. CASEY
1925

A

D7

G7

C7

F

C7

F

A7

B

D7

G7

D-

A7

D-

A7

F

D7

G7

C7

F

-SWING

SWEET SUE

-VICTOR YOUNG

A

A-7 D7 A-7 D7

G A-7 D7 G G/B B^b07

A

A-7 D7 A-7 D7

G A-7 D7 G

B

G⁷ F[#]7 F7 E7

A-7 C-^b

A

A-7 D7 A-7 D7

G C⁷ G G/B B^b07

-MED. SWING

SWING 39

GUITAR PART

-DJANGO

A

G-

C7

-MED. SWING

SWING 39

VIOLIN PART

-DJANGO

A

G-

C7

G-

C7

G-

D9

1. Eb9

D7

2. Eb9

D7

G

B

D9

Eb9

D9

Eb9

D9

Eb9

D#9

A

G-

C7

G-

C7

G-

D9

Eb9

D7

G

-MED. SWING

SWING 42

-DJANGO

A

C A-7 D-7 G7 E-7 A-7 D-7 G7

G-6 A7 D-7 G7 C A-7 D-7 G7

A

C A-7 D-7 G7 E-7 A-7 D-7 G7

G-6 A7 D-7 G7 C F#-7 B7

B

E C#-7 F#-7 B7 E C#-7 F#-7 B7

E C#-7 F#-7 B7 E D-7 G7

A

C A-7 D-7 G7 E-7 A-7 D-7 G7

G-6 A7 D-7 G7 C C#07 D-7 G7

-UP SWING

SWING 48

-DJANGO

G-6

C-6 **G-6**

E^b7 **D7** **G-6**

SWING DE PARIS

-SWING

-DTANGO

INTRO
OUTRO

NC. (IN UNISON)

A C C7

Chord chart for section A. It consists of four measures. The first measure has a C chord. The second measure has an F chord. The third measure has a C chord. The fourth measure has C/E and Eb07 chords. The chart is written on a staff with diagonal lines indicating the rhythm.

F C C/E Eb07

D-7 G7 C

B A B-7 E7 A B-7 E7

Chord chart for section B. It consists of four measures. The first measure has an A chord. The second measure has B-7 and E7 chords. The third measure has an A chord. The fourth measure has D-7 and G7 chords. The chart is written on a staff with diagonal lines indicating the rhythm.

A B-7 E7 A D-7 G7

A C C7

Chord chart for section A. It consists of four measures. The first measure has a C chord. The second measure has an F chord. The third measure has a C chord. The fourth measure has C/E and Eb07 chords. The chart is written on a staff with diagonal lines indicating the rhythm.

F C C/E Eb07

D-7 G7 C G7

-SWING

SWING GITAN

-ANGELO DEBARRE

A

G-

A⁷

D⁷

G-

A^b

G-

A⁷

D⁷

B

G-

A⁷

D⁷

G-

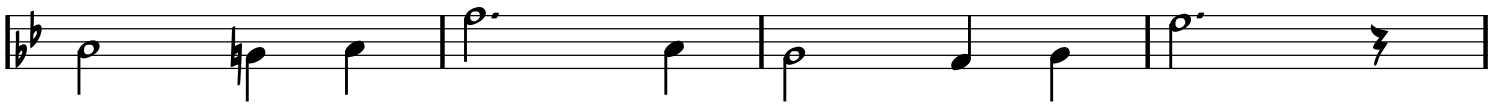

A^b

G-

A⁷

D⁷

G-

D⁷

-SWING

SWING GUITARS

-DJANGO

A

C Eb07 D-7 G7 C Eb07 D-7 G7

C C7 F F- D-7 G7 C G7

A

C Eb07 D-7 G7 C Eb07 D-7 G7

C C7 F F- D-7 G7 C C7

B

F F#07 C

D7 D-7 G7

A

C Eb07 D-7 G7 C Eb07 D-7 G7

C C7 F F- D-7 G7 C G7

SOLO ON RHYTHM CHANGES FOR THE **A** SECTIONS

-SWING

SWING RHUMBA

(RECADO BOSSA NOVA)

-DJALMA FERREIRA
NININE GARCIA VERS.

A

A

8

D7

G-

E7

Bb7

A7

A

D-

A7

D7

G-

G-

C7

F

Eb7

A7

D-

A7

FORM: A B (END ON A)

SWING VALSE

-GUS VISEUR
& BARO FERRET

-WALTZ

A

- Staff 1: F, E7, F
- Staff 2: F/A, Ab07, G-7, C7
- Staff 3: Eø7, A7, D-7, Ab7
- Staff 4: D-7, G7, G-7, C7
- Staff 5: F, E7, F
- Staff 6: F7, Bb, D7
- Staff 7: G-7, Bb-6, F/A, Ab-6
- Staff 8: G-7, C7, F

8

E \emptyset 7 A7 D-

SYRACUSE

INTRO

C⁶ C⁰⁷ C⁶ C⁰⁷

A C^{MA7} D-/G C^{MA7}

C^{MA7} D-/G C^{MA7}

A C^{MA7} D-/G C^{MA7}

C^{MA7} D-/G C^{MA7}

B G-7 F^{MA7}

F-7 E-7 A-7 D-7 G7

A C^{MA7} D-/G C^{MA7}

C^{MA7} D-/G C^{MA7}

A TEMPO

FORM: A B A B C B

TCHAVOLO SWING

-TCHAVOLO SCHMITT

-SWING

(FROM 'LATCHO DROM' 1993)

INTRO
OUTRO

D-9 C13 Bb13 A13 3X A7

A

D-

D-

G-6

A7

A7

D-

A7

B

D-

D7

G-6

Eb7

D-

Bb7

A7

D-

C

C7

F

A7

D-

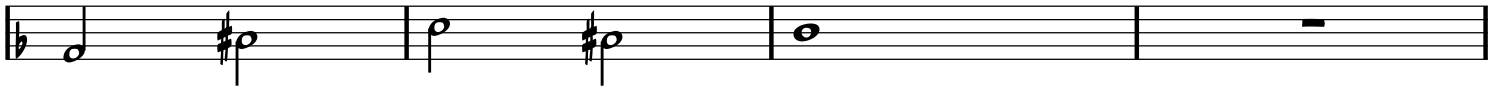

C7

F

Bb7

A7

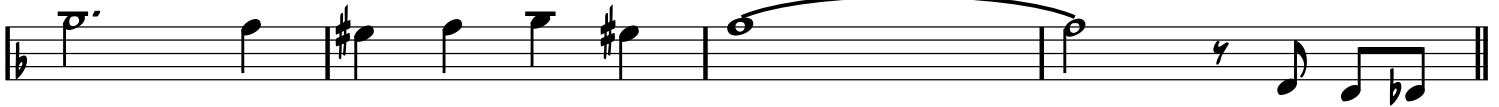

B

D-

D7

G-6

Eb7

D-

Bb7

A7

D-

A7

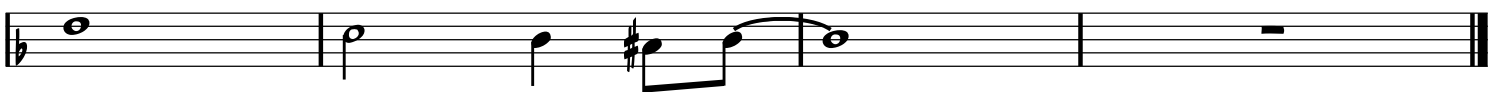

-SWING

TEA FOR TWO

YOUNG & CEASAR 1925

A

B^b-7 E^b7 B^b-7 E^b7 A^b B^b-7 A^b/C B^o7

B^b-7 E^b7 B^b-7 E^b7 A^b B^b-7 A^b/C F-

B

D-7 G7 D-7 G7 C D-7 C/E E^bo7

D-7 G7 D-7 G7 C E^b7

C

B^b-7 E^b7 B^b-7 E^b7 A^b B^b-7 A^b/C B^o7

B^b-7 E^b7 B^b-7 E^b7 G^b7(b5) F7

D

B^b- C^o7 G^b7 F7 A^o7 B^b- C+ D^b-6

A^b/C B^o7 B^b-7 E^b7 A^b B^b-7 A^b/C B^o7

FORM: A A B
-SLOW SWING

TEARS

-DJANGO

A

C- E^b D^ø7 G⁷ C- E^b D^ø7 G⁷

C⁷/D^b F-/C B^ø7 E^b/B^b

A^ø7 F-/A^b A^b7G⁷ A^b7G⁷ G⁷C- G⁷

B

C E- E^b- D-⁷ G⁷ C E- E^b- D-⁷ G⁷

C⁷ F D⁷ D^b7

C E- E^b- D-⁷ G⁷ C E- E^b- D-⁷ G⁷

C⁷ F A^b7 G⁷ ⊕ C- G⁷

⊕

C- E^b D^b7 C- E^b D^b7

C- E^b D^b7 C-⁶

-SWING

THEM THERE EYES

-PINKARD,
TAUBER
& TRACY

(QHCF VERSION)

A

D C#7

D E-7 A7

F#7 B-

E7 A7

B

D C#7

D7 G

G G#07 D B7

E7 A7 D D#07 E-7 A7

-SWING

THEM THERE EYES

-PINKARD,
TAUBER
& TRACY

A

B

-SWING

THIRD MAN THEME

-ANTON KARAS

(HARRY LIME THEME)

A

G

D7

D7

G

G

D7

D7

G

BREAK

B

G

D7

D7

G

E7

A-7

D7

A-7

D7

G

BREAK

D7

G

-SWING

THREE LITTLE WORDS

-H. RUBY &

B. KALMAR

1930

A

C

A^b7

D-7

G7

D-7

G7

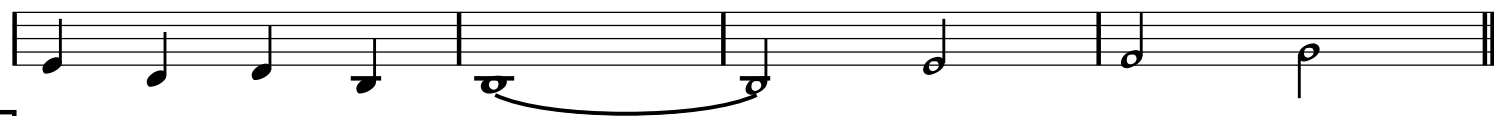

A

C

A^b7

D-7

G7

D-7

G7

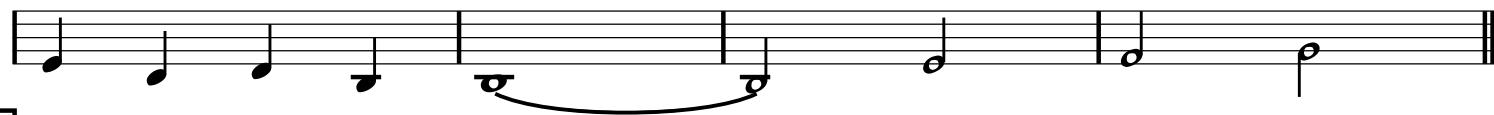

B

G-7

C7

G-7

C7

F

B^b7

A7

A^b7

G7

A

C

A^b7

D-7

G7

C

C[#]07

D-7

G7

-CHORO

TICO TICO

-ZEQUINHA ABRIEU 1917

(TICO, TICO NO FUBA)

A

A-

E7

A-

D-

A-

B7

E7

A

A-

E7

A-

D-

A-

E7

A-

G7

B

C

G7

C

C

G7

C

C

G7

C

C7

F

F#07

C/G

A7

D7

G7

C

6/8

INTERLUDE

A E7

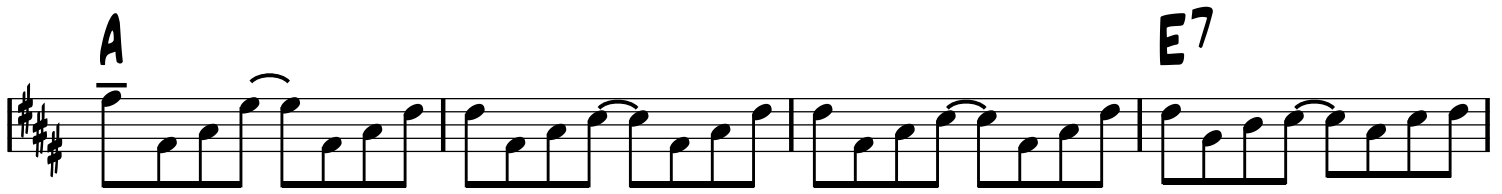

E7 A

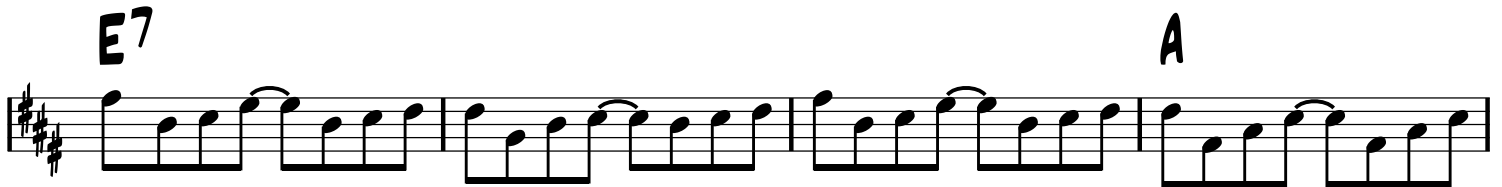

A A7 D

D D#07 A/E F#7 B7 E7 A

D D#07 A/E F#7 B7 E7 A A7

D D#07 A/E F#7 B7 E7 A

-SWINGING LATIN

TOPSY-PART 2

-EDDIE DURHAM FOR BASIE 1937

COZY COLE VERSION 1956

(ORIGINAL KEY: D-)

A

C- Ab7 G7 C-

C- Ab7 G7 C- C7

B

F- Db7 C7 F- G7

C- Ab7 G7 C-

C

C7 F7

Bb7 Eb G7

A

C- Ab7 G7 C-

C- Ab7 G7 C- Ab7 G7

TROUBLANT BOLÉRO

INTRO

E-7

A7/E

E7(#9)

A13(b5)/E

A

E

E-7

A7

D

C7

B7

F7

A

E

E-7

A7

D

C7

B7

E

Bb7

B

A-7

D7

G°7

G

G#°7

A-7

F#°7

B7

F7

A

E

E-7

A7

D

C7

B7

⊕ E

F7

⊕

E-7

A7

E-7

A7

E7(#9)

FIN

FORM: A A B A A,
C SOLO, A A B A A

TWILIGHT IN TURKEY

-RAYMOND SCOTT

A C7

C7

B G7(b5) SOFT...

G^b7(b5)

F7(b5)

E7(b5)

B9(b5)

B^b9(b5)

A9(b5)

A^b9(b5)

G9(b5)

D.C.

C E^b-

E-

SOLO F- C7/G F-/A^b C7/G

D.C. AL FIN

TWO CIGARETTES IN THE DARK

-BALLAD

-L. POLLACK

A

F F/A Ab07 G-7 C7
A-7 Ab07 G-7 C7 A- Ab7 G- C7

A

F F/A Ab07 G-7 C7
A-7 Ab07 G-7 C7 F

B

C-7 F7 C-7 F7 Bb F7 Bb
C#-7 F#7 C#-7 F#7 F9 F#9 G9 C7+

A

F F/A Ab07 G-7 C7
A-7 Ab07 G-7 C7 F C7

-RUBATO OR SWING

TWO GUITARS

(LES DEUX GUITARES)

-TRADITIONAL

A

G-6

D-

A7

D-

G-6

D-

A7

D- D7

A

G-6

D-

A7

D-

G-6

D-

A7

D-

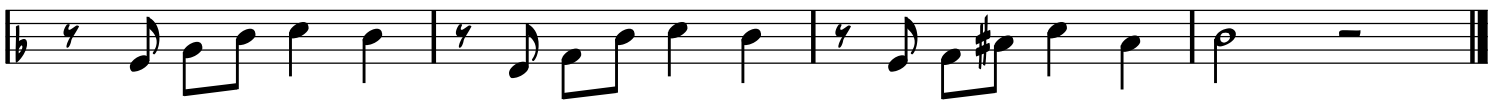

-SWING

UNDECIDED

-S. ROBIN &
C. SHAVERS
1938

A

C F7

D7 G7 C A7 D-7 G7

A

C F7

D7 G7 C

B

C7 F

D7 G7

A

C F7

D7 G7 C C#07 D-7 G7

-BALLAD

UNE HISTOIRE SIMPLE

-BABIK REINHARDT

A

A7sus A7(b9) F07/A D/A A7sus Eb/A Eø7/A DMA7

G#ø7 C#7 F#-7 B7(#9) A7sus A7+ DMA7 C-F7 BbMA7 EbMA7

A

A7sus A7(b9) F07/A D/A A7sus Eb/A Eø7/A DMA7

G#ø7 C#7 F#-7 B7(#9) A7sus A7+ D7sus / A-7 D7

B

GMA7 C7 DMA7 B-7 E7 F-7 Bb7 E-7 A7

A

A7sus A7(b9) F07/A D/A A7sus Eb/A Eø7/A DMA7

G#ø7 C#7 F#-7 B7(#9) A7sus A7+ DMA7 C-F7 BbMA7 EbMA7

FORM: AABAA CODA

UN HOMME ET UNE FEMME

-BAROUN & LAI 1966

-SWING OR BOSSA

(A MAN AND A WOMAN)

A NC. (B^bMA⁷ E^bMA⁷ BMA⁷) B^bMA⁷

The musical score is written for guitar and includes the following elements:

- Section A:** Starts with a repeat sign in 4/4 time. Chords include A⁷, A^bMA⁷, G⁷SUS, G⁷, and C. A double bar line with a circled cross symbol indicates a break.
- Section B:** Features a melodic line with chords B^b-⁷, E^b⁷, A^b, D-⁷, G⁷, C, C-⁷, F⁷, and B^b. It concludes with "D.C. AL CODA".
- Coda:** A 3/4 time section with chords C, D-⁷, G⁷, C, D-⁷, and F/G. The final line shows B^bMA⁷ and BMA⁷ chords.

-SWING

VENDREDI 13

-DJANGO & HUBERT ROSTAING

A

D- A7/E D-/F G-6 D-/F A7/E D- A7

D- A7/E D-/F G-6 D-/F A7/E D- A7

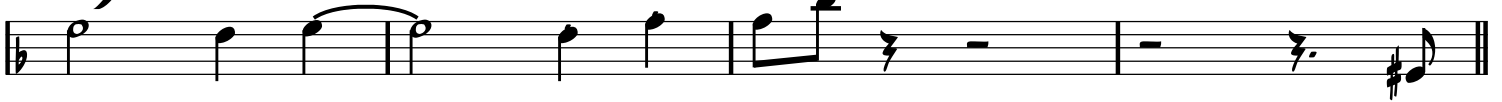

A

D- A7/E D-/F G-6 D-/F A7/E D- A7

D- A7/E D-/F G-6 D-/F A7/E D-

B

D7 G7

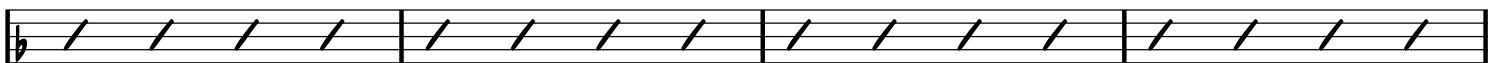

C7 F Eø7 A7

A

D- A7/E D-/F G-6 D-/F A7/E D- A7

D- A7/E D-/F G-6 D-/F A7/E D- A7

-MED. SWING

VIPER'S DREAM

-DJANGO

INTRO

C C7 F F- D7 G7 C

C C7 F F- D7 G7 C C7

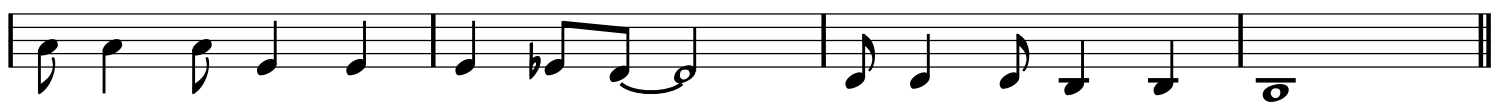

A

F7

E^b7 F7 D7

G7 C7 F G7

-SOLO ON C BLUES,
PLAY A BETWEEN SOLOS

-BALLAD/SWING

VOUS ET MOI

-BOSMANS

A

G^b7(#9)

F

D^b9

F

A^o7

/E^b

D7

D^b7

C7

F

C7

A

G^b7(#9)

F

D^b9

F

A^o7

/E^b

D7

D^b7

C7

F

E7

B

A-

D-

E7

A-

D-7

G7

C

A-7

D-7

G7

G-7

C7

A

G^b7(#9)

F

D^b9

F

A^o7

/E^b

D7

D^b7

C7

F

-EASY SWING

VOUS QUI PASSEZ SANS ME VOIR

-MISRAKI, HESS
& TRENET 1937

A
C D-7 G7 C / E- E^b- D-7 G7

C C7 F F- C/E E^b07 D-7 G7

A
C D-7 G7 C / E- E^b- D-7 G7

C C7 F F- C C7

B
F F- A7 D7

C A- B7 E G7

A
C D-7 G7 C / E- E^b- D-7 G7

C C7 F F- C E^b07 D-7 G7

-SLOW SWING
THEN UP SWING

WHEN DAY IS DONE

-SMITH/PRAEGER THEN
DESYLVA/KATSCHER

(MADONA, DU BIST SCHÖNER ALS DER SONNENSCHNEI!)

A

B

C

D

DOUBLE-TIME BREAK - - - - -

-SWING

WHISPERING

-COBURN, ROSE.
SCHONBERGER 1920

A

E^b

D⁷

E^b

D^{b7}

C⁷

F⁷

B^{b7}

E^b

E^b/G G^{b07}

F⁻⁷

B^{b7}

B

E^b

D⁷

E^b

D^{b7}

C⁷

F⁷

B^{b7}

F⁻⁷

A^{b-6}

E^b

E⁰⁷

F⁻⁷

B^{b7}

